TWELVE PAGES First Section TODAY'S NEWS TODAY First Section TWELVE PAGES

MAISON BLANC
ESTABLISHED 1896
FRENCH CLEANERS AND DYERS
Gloves and Slippers Phone
Plain Day's Service 230 green
21 Magnolia Avenue
Headquarters, from York-London-Paris

# DAILY NEWS
## THE DAYTONA

Local readers of the Daily News are asked to phone 23-green when they fail to receive their papers. All complaints will be given prompt and effective attention.

TWELFTH SEASON—NO. 2. DAYTONA, FLORIDA, THURSDAY, DECEMBER 2, 1915. 15 Cents a Week, Delivered

XMAS PHOTOS LET COURSEN TAKE THEM

The Quality Store
Make Our Store Your Store
Reference Everybody
B. M. Rowe & Co.
GROCERS

Painting Decorating
SIGNS
W. H. WRIGHT
32 S. First St. Phone 217 green

J. P. LEITNER
Successor to Burnett
Merchant Tailor and Dry Cleaner
Phone 111 green 30 S. Beach St.

Dr. BRANNON'S HOSPITAL and SANITARIUM
First Avenue, Daytona, Fla.
Phone 241 C. C. BRANNON, M.D.

WALLACE
IS SHOWING
CHRISTMAS GOODS

# U. S. ARSENAL IS IN DANGER

## COMMODORE BURGOYNE TO BUILD BIG PAVILION EAST SIDE OF BEACH ST.

### FOR USE OF BAND AND ATTENDANTS AT DAILY CONCERTS

TO BE ERECTED ON SITE OF PRESENT KIOSK—WORK BEGINS NEXT MONDAY MORNING, DECEMBER 6.

Commodore C. G. Burgoyne, not satisfied with his generous Christmas present to Daytona of Sarasota's band for the season, will have erected for the use of the band and public a commodious pavilion on the present site of the kiosk, which has been used by the band in the past.

The building will be 100 feet in length, north and south, and 20 feet in width, about 40 feet extending out over the river. The pavilion will have an 18-foot ceiling and the floor will be four feet from the ground. The interior will be rolled and the roof painted and the building will be widened and decorated in a manner similar to that of the north porch of Commodore Burgoyne's residence.

Arrangements for the erection of the pavilion have been completed and work will be commenced upon it next Monday. It is to be finished about the first of January.

Commodore Burgoyne in erecting the pavilion is looking to the comfort as well as pleasure of the crowds of visitors and residents who attend the band concerts, as the building can be closed in, and will afford shelter from cool winds or rainy weather.

### DEMOCRATS ON VERGE DISASTROUS RUPTURE OVER "PREPAREDNESS"

Washington, Dec. 2.—Four days before congress is to convene, Democrats are facing the most serious split in their ranks that has occurred since the days of Grover Cleveland. The split arises over a fight between progressive and conservative wings of the party, and promises to affect both branches of congress.

House opponents of large expenditures for military and naval preparedness are today rallying to their aid advocates of rivers and harbors improvements and public building construction, in the effort to block the preparedness program right from the start. It seems certain that the attempt will be successful unless a compromise is reached.

Standpat Democrats in the senate threaten to vote with the republicans unless the progressives drop their fight for limited debate. A fight on Senator Clarke, of Arkansas, as president pro tempore of the senate adds to the breach. Leaders are making a desperate effort to effect a compromise agreement.

George W. Hymyer, of Mansfield, Ohio, who has been spending the winters in Daytona for the past 14 years, arrived Wednesday, and is a guest as usual at the Ivy Lane Inn. Mr. Hymyer was ill for quite a long period in the early spring and summer and his many friends here will be glad to know that he has recovered and is again here for the winter.

## NUMEROUS EFFORTS TO DESTROY ROCK ISLAND ARSENAL FRUSTRATED

Rock Island, Ill., Dec. 2.—That several attempts have been made to destroy the United States arsenal here is revealed in a report made by Colonel Burrow to the war department.

A discharged employee was caught sending messages to a foreign government, giving information about the plant.

In May of this year, a plot of the Industrial Workers of the World to raid the plant and start a revolution was discovered.

In August a man was caught trying to smuggle 150 pounds of dynamite on to the island.

In September all the fire extinguishers in the arsenal were rendered useless.

Three weeks ago the fire hose at the arsenal was cut to ribbons and a nearby clubhouse set afire.

### EDITOR JOINS PEACE PARTY.

Chattanooga, Tenn., Dec.2.—G. F. Milton, editor of the Chattanooga News, leaves tomorrow to join the "Ford peace party."

"CHARLES SAYS"
The band will play every Friday afternoon in the High school Auditorium, did it ever occur to you, that this is pretty nifty.
GRUBER - MORRIS HARDWARE CO.
276 Esplande Burgoyne

## JACKSONVILLE BANK SEEKS TO ENJOIN SALE HALIFAX ROAD BONDS

### SOCIALIST MEMBER WANTS $100,000 FOR A PEACE CONGRESS

Washington, Dec. 2.—Representative London, socialist member of congress from New York, whose east side district probably is more affected by the European war than is any other section of the United States, has prepared a joint resolution looking to the appropriation of $100,000, this sum to be used in defraying the expense of holding a neutral peace congress, to be called by the president.

It is proposed to have the congress sit until the war stops, and provision is made in the resolution, as a basis of peace, for the evacuation of all invaded territory, the liberation of oppressed nationalities, gradual disarmament, and a permanent international court of arbitration.

SUBMARINE SINKS TWO SHIPS.

London, Dec. 2.—The British steamers Orange Prince and Colonia have been sunk in the Mediterranean by a submarine. It is feared all 50 of the crew of the Orange Prince were lost.

LADIES OF CONGREGATIONAL CHURCH TO GIVE A SUPPER

The Ladies' circle of the Congregational church is preparing to give a chicken pie dinner at Social hall next Tuesday evening for the benefit of the general fund of the church. The chicken pie will be supplemented by other good home-cooked things, and a pleasant social time will also be enjoyed by those attending the supper.

### COMPLAINT FILED IN OFFICE CIRCUIT CLERK, AT DELAND

NAME OF ISAAC F. STEWART, A CITIZEN OF VOLUSIA COUNTY, APPEARS IN WRITTEN RECORD, HEARING SOON.

Deland, Dec. 2.—The United States Trust & Savings bank, of Jacksonville, through its attorneys, Reynolds & Rogers, of that city, filed today in the office of Circuit Court Clerk S. D. Jordan a bill of complaint against the city by the Volusia county commissioners to Gunter & Sawyers and the C. W. McNair company, of Jacksonville, of the $400,000 issue of bonds of the Halifax Road and Bridge district. The name of Isaac F. Stewart, a citizen of Volusia county, appears in the complaint.

The sale of the bonds to Gunter & Sawyers and the McNair company, whose bid was $300,000 plus accrued interest, was authorized at a special meeting on November 12 of the county commissioners. There were several other bidders, and among them was the United States Trust & Savings bank, who proposed to pay for the issue $327,000 but failed, perhaps inadvertently, to stipulate additional payment of the considerable sum of interest that had accrued. Complainants seek an order from the circuit court restraining the commissioners from perfecting the sale to Gunter & Sawyers and the C. W. McNair company, and the matter probably will be threshed out within the next few days, before Judge James W. Perkins, who is now presiding over a term of court at Kissimmee.

County Commissioner Jerome B. Haley, of Daytona, when asked by a Daily News representative for a statement concerning the Jacksonville bank's efforts to enjoin the sale, replied that he was not fully informed regarding the matter. He expressed the hope, however, that the work of constructing hard-surfaced roads in Daytona district will begin within the next 10 or 20 days.

Geo. W. Pettengill, of Stanford, Maine, has rented for the season, through Hingham & Thompson, the Norman S. De Forest bungalow, 130 South Palmetto avenue. Mr. Pettengill is accompanied by his wife and small child and two sons, Geo. W. Pettengill, Jr., and Lawrence Pettengill, and Mrs. Pettengill's mother, Mrs. J. H. Stratton, who is from Bangor, Maine. Mr. Pettengill and family were temporarily at the Hamilton hotel while looking for a residence.

### RUTH LAW ON WAY HERE WITH TWO MACHINES

A telegram received by Michael Stella, of the Central of Florida Ex., at 1 o'clock this afternoon from Ruth Law, the famous lady flying machine operator who has spent several seasons in Daytona, contained the following very alluring information:

"Am leaving today with two aeroplanes for Daytona."

Miss Law has been at Hammondsport, N. Y. She is expected to arrive in Daytona the latter part of the week.

We give all we can for what we get
INSTEAD OF
Getting all we can for what we give
The Quality Shop
130 SOUTH BEACH STREET
"The Store for the Woman who Cares"

Better Service to Our Depositors

This neatly printed Burroughs-made statement is the modern way of showing you the condition of your account. It saves you the inconvenience of turning in your pass-book each month.

This bank has always tried to give you good service.

It has safeguarded your funds. It has collected the cash represented by the checks you have deposited. It has delivered the cash ordered paid by the checks you have issued—even furnished you the check blanks. It has returned your cancelled checks as receipts. It has kept a record of your transactions, accurate to a cent, proved every day.

Now we give you an extra-tangible service.

Instead of leaving your pass-book (your only receipt for deposits) to be balanced, and calling for it later, you find your statement of account with cancelled checks ready for you at the first of the month. Or you can have them any day in the month that you wish, at a moment's notice. The statement is printed, neat, accurate—made by machine.

MERCHANTS BANK

P. S.—Come in and see how we keep our customers' accounts by machine. Our methods may suggest how you can render similar service to your customers. Giving service pays.

Hankins says:
We are going to give away GOLD FISH one day soon. Watch this space every day.
Remember they will be given away absolutely free.
Hankins Drug Co.
THREE STORES

TWELVE PAGES First Section TODAY'S NEWS TODAY First Section TWELVE PAGES

MAISON BLANC
ESTABLISHED 1892
FRENCH CLEANERS AND DYERS
Gloves and Slippers Phone
One Day's Service 239 green
21 Magnolia Avenue
Headquarters: New York-London-Paris

# DAILY NEWS
## THE DAYTONA

Local readers of the Daily News are asked to phone 18-green when they fail to receive their papers. All complaints will be given prompt and effective attention.

TWELFTH SEASON—NO. 2. DAYTONA, FLORIDA, THURSDAY, DECEMBER 2, 1915. 15 Cents a Week, Delivered

XMAS PHOTOS
LET
COURSEN
TAKE THEM

The Quality Store
Make Our Store Your Store
Reference Everybody
L. H. Rowe & Co.
JEWELERS
DAYTONA FLORIDA

Painting Decorating
SIGNS
W. H. WRIGHT
32 S. First St. Phone 217 green

J. P. LEITNER
Successor to Burnett
Merchant Tailor and Dry Cleaner
Phone 111 green 30 S. Beach St.

Dr. BOHANNON'S HOSPITAL and SANITARIUM
First Avenue, Daytona, Fla.
26 large airy rooms, newly furnished and fitted throughout with all hospital conveniences. Thoroughly equipped operating room on second floor. For terms address
Phone 181 C. C. BOHANNON, M.D.

WALLACE
IS SHOWING
CHRISTMAS GOODS

# U. S. ARSENAL IS IN DANGER

## COMMODORE BURGOYNE TO BUILD BIG PAVILION EAST SIDE OF BEACH ST.

### FOR USE OF BAND AND ATTENDANTS AT DAILY CONCERTS

TO BE ERECTED ON SITE OF PRESENT KIOSK—WORK BEGINS NEXT MONDAY MORNING, DECEMBER 6.

Commodore C. G. Burgoyne, not satisfied with his generous Christmas present to Daytona of Saracina's band for the season, will have erected for the use of the band and public a commodious pavilion at the present site of the kiosk, which has been used by the band in the past.

The buliding will be 150 feet in length, north and south, and 50 feet in width, about 40 feet extending out over the river. The pavilion will have an 18-foot ceiling and the floor will be four feet from the ground. The interior will be ceiled and the roof trussed and the building will be windowed and decorated in a manner similar to that of the north porch of Commodore Burgoyne's residence.

Arrangements for the erection of the pavilion have been completed, and work will be commenced upon it next Monday. It is to be finished about the first of January.

Commodore Burgoyne in erecting this pavilion is looking to the comfort as well as pleasure of the crowds of visitors and residents who attend the band concerts, as the building can be closed in, and will afford shelter from cool winds or rainy weather.

### RUTH LAW ON WAY HERE WITH TWO MACHINES

A telegram received by Michael Sholtz, of the Central of Florida Ry., at 1 o'clock this afternoon from Ruth Law, the famous lady flying-machine operator who has spent several seasons in Daytona, contained the following very pleasing information:

"Am leaving today with two aeroplanes for Seabreeze."

Miss Law has been at Hammondsport, N. Y. She is expected to arrive in Daytona the latter part of the week.

We give all we can for what we get
INSTEAD OF
Getting all we can for what we give
The Quality Shop
150 SOUTH BEACH STREET
"The Store for the Woman who Cares"

## DEMOCRATS ON VERGE DISASTROUS RUPTURE OVER "PREPAREDNESS"

Washington, Dec. 2.—Four days before congress is to convene, Democrats are facing the most serious split in their ranks that has occurred since the days of Grover Cleveland. The split arises over a fight between progressive and conservative wings of the party, and promises to affect both branches of congress.

House opponents of large expenditures for military and naval preparedness are today rallying to their aid advocates of rivers and harbors improvements and public building construction, in the effort to block the preparedness program right from the start. It seems certain that the attempt will be successful unless a compromise is reached.

Standpat Democrats in the senate threaten to vote with the Republicans unless the progressives drop their fight for limited debate. A fight on Senator Clarke, of Arkansas, as president pro tempore of the senate adds to the breach. Leaders are making a desperate effort to effect a compromise agreement.

George W. Blymyer, of Mansfield, Ohio, who has been spending the winters in Daytona for the past 34 years, arrived Wednesday, and is a guest as usual at the Ivy Lane Inn. Mr. Blymyer was ill for quite a long period in the early spring and summer and his many friends here will be glad to know that he has recovered and is again here for the winter.

## NUMEROUS EFFORTS TO DESTROY ROCK ISLAND ARSENAL FRUSTRATED

Rock Island, Ill., Dec. 2.—That several attempts have been made to destroy the United States arsenal here is revealed in a report made by Colonel Burrow to the war department.

A discharged employee was caught sending messages to a foreign government, giving information about the plant.

In May of this year, a plot of the Industrial Workers of the World to raid the plant and start a revolution was discovered.

In August a man was caught trying to smuggle 150 pounds of dynamite on to the island.

In September all the fire extinguishers in the arsenal were rendered useless.

Three weeks ago the fire hose at the arsenal was cut to ribbons and a nearby clubhouse set afire.

### EDITOR JOINS PEACE PARTY.

Chattanooga, Tenn., Dec.2.—G. F. Milton, editor of the Chattanooga News, leaves tomorrow to join the "Ford peace party."

"CHARLES SAYS"
The band will play every Friday afternoon in the High school Auditorium, did it ever occur to you, that this is pretty nifty.
GRUBER - MORRIS HARDWARE CO.
276 Esplande Burgoyne

## JACKSONVILLE BANK SEEKS TO ENJOIN SALE HALIFAX ROAD BONDS

### SOCIALIST MEMBER WANTS $100,000 FOR A PEACE CONGRESS

Washington, Dec. 2.—Representative London, socialist member of congress from New York, whose east side district probably is more affected by the European war than is any other section of the United States, has prepared a joint resolution looking to the appropriation of $100,000, this sum to be used in defraying the expense of holding a neutral peace congress, to be called by the president.

It is proposed to have the congress sit until the war stops, and provision is made in the resolution, as a basis of peace, for the evacuation of all invaded territory, the liberation of oppressed nationalities, gradual disarmament, and a permanent international court of arbitration.

### SUBMARINE SINKS TWO SHIPS.

London, Dec. 2.—The British steamers Orange Prince and Colenso have been sunk in the Mediterranean by a submarine. It is feared all 50 of the crew of the Orange Prince were lost.

### LADIES OF CONGREGATIONAL CHURCH TO GIVE A SUPPER

The Ladies' circle of the Congregational church is preparing to give a chicken pie dinner at Social hall next Tuesday evening for the benefit of the general fund of the church. The chicken pie will be supplemented by other good home-cooked things, and a pleasant social time will also be enjoyed by those attending the supper.

### COMPLAINT FILED IN OFFICE CIRCUIT CLERK, AT DELAND

NAME OF ISAAC F. STEWART, A CITIZEN OF VOLUSIA COUNTY, APPEARS IN WRITTEN RECORD. HEARING SOON.

DeLand, Dec. 2.—The United States Trust & Savings bank, of Jacksonville, through its attorneys, Reynolds & Rogers, of that city, filed today in the office of Circuit Court Clerk S. D. Jordan a bill of complaint against the sale by the Volusia county commissioners to Gunter & Sawyers and the C. W. McNair company, of Jacksonville, of the $400,000 issue of bonds of the Halifax Road and Bridge district. The name of Isaac F. Stewart, a citizen of Volusia county, appears in the complaint.

The sale of the bonds to Gunter & Sawyers and the McNair company, whose bid was $396,000 plus accrued interest, was authorized at a special meeting on November 22 of the county commissioners. There were several other bidders, and among these was the United States Trust & Savings bank, who proposed to pay for the issue $397,000 but failed, perhaps inadvertently, to stipulate additional payment of the considerable sum of interest that had accrued. Complainants seek an order from the circuit court restraining the commissioners from perfecting the sale to Gunter & Sawyers and the C. W. McNair company, and the matter probably will be threshed out within the next few days, before Judge James W. Perkins, who is now presiding over a term of court at Kissimmee.

County Commissioner Jerome D. Maley, of Daytona, when asked by a Daily News representative for a statement concerning the Jacksonville bank's efforts to estop the sale, replied that he was not fully informed regarding the matter. He expressed the hope, however, that the work of constructing hard-surfaced roads in Daytona district will begin within the next 60 or 90 days.

Geo. W. Pettengill, of Rumford, Maine, has rented for the season, through Bingham & Thompson, the Norman S. De Forest bungalow, 536 South Palmetto avenue. Mr. Pettengill is accompanied by his wife and small child and two sons, Geo. W. Pettengill, Jr., and Lawrence Pettengill, and Mrs. Pettengill's mother, Mrs. J. H. Stratten, who is from Bangor, Maine. Mr. Pettengill and family were temporarily at the Hamilton hotel while looking for a residence.

Better Service to Our Depositors

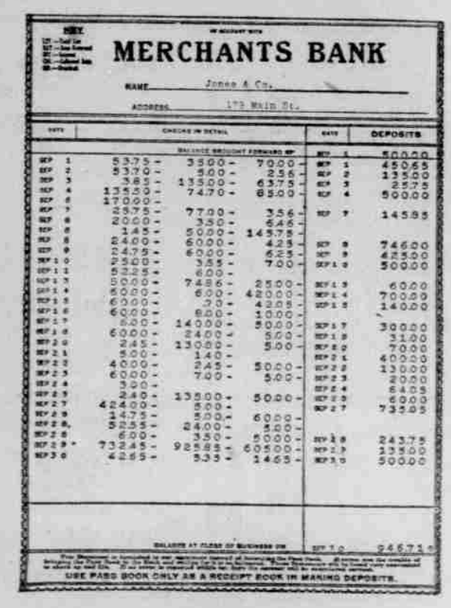
MERCHANTS BANK
Jones & Co.
173 Main St.
DEPOSITS
USE PASS BOOK ONLY AS A RECEIPT BOOK IN MAKING DEPOSITS.

This neatly printed Burroughs-made statement is the modern way of showing you the condition of your account. It saves you the inconvenience of turning in your pass-book each month.

This bank has always tried to give you good service.

It has safeguarded your funds. It has collected the cash represented by the checks you have deposited. It has delivered the cash ordered paid by the checks you have issued—even furnished you the check blanks. It has returned your cancelled checks as receipts. It has kept a record of your transactions, accurate to a cent, proved every day.

Now we give you an extra-tangible service.

Instead of leaving your pass-book (your only receipt for deposits) to be balanced, and calling for it later, you find your statement of account with cancelled checks ready for you at the first of the month. Or you can have them any day in the month that you wish, at a moment's notice. The statement is printed, neat, accurate—made by machine.

MERCHANTS BANK

*P. S.—Come in and see how we keep our customers' accounts by machine. Our methods may suggest how you can render similar service to your customers. Giving service pays.*

Hankins says:
We are going to give away GOLD FISH one day soon. Watch this space every day.
Remember they will be given away absolutely free.
Hankins Drug Co.
THREE STORES

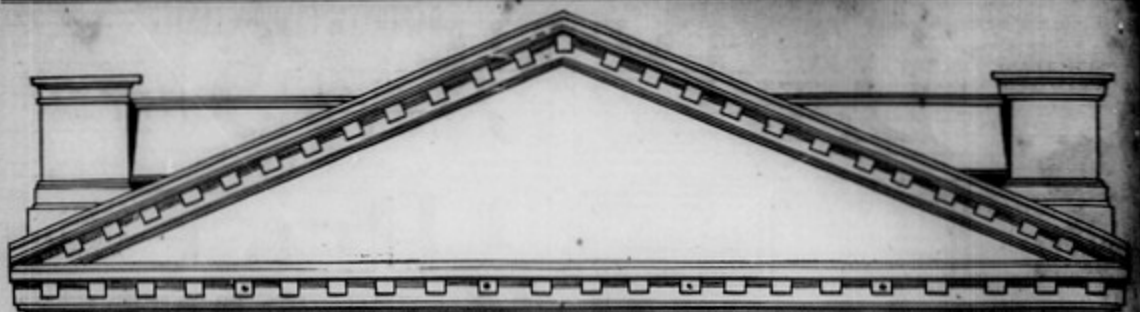

THE HONEST ARTISAN FINDS A REWARD FOR WORK WELL DONE BEYOND THE MEASURE OF ANY WAGE INDUCEMENT.

**JACOB ESPEDAHL**

ARCHITECT and BUILDER

Office and Shop
Magnolia Ave. and First St.

**DAYTONA NOVELTY WORKS**

Window Frames
Inside Trim
Mouldings

GENERAL MILL WORK

Phone 70 Red

**Dillingham & Son**

**DAYTONA SHEET METAL WORKS**

J. F. Llewellyn, Proprietor

Cornice Work, Skylights Furnace Work, Tile and Metal Roofing. Repair Work Neatly Done.

Phone 77 Black
DAYTONA, FLORIDA

**L. Z. BURDICK**

Contractor and Builder
COTTAGES A SPECIALTY

Seabreeze, Fla. Phone 206-blue

**R. S. MALEY**

HARDWARE
SASH, DOORS AND BLINDS

PHONE 63

**BOND LUMBER CO.**

Manufacturers of

ROUGH AND DRESSED PINE AND CYPRESS LUMBER LATHS, SHINGLES, FLOORING, CEILING, BRICK, NEPONSET SHINGLES, LIME AND CEMENT IN STOCK.

Office and Yards: East Coast Ry. and Orange Ave.

Phone 53 R. J. MALBY, Mgr.

**A. B. MOORE**

Practical Sanitary Plumbing

West End Central Bridge

Phone 50 green

**THOMAS WETHERELL**

PAINTER and PAPERHANGER

Work done by day or contract

P. O. Box 126, Daytona, Fla.

# BUSY?

Yes, why shouldn't we be? I have the latest thing in Block Machines, absolutely the best mixer that money can buy, for mixing for the blocks. Three kinds of Lawn Vases. I buy the best cement, at less cost than others can buy the same cement, because I buy thousands of barrels, where the others buy in small quantities.

See the latest design in Street Markers in Marshall Park, done by

## A. VAN DE VORD

PHONE 154 RED DAYTONA BEACH

W. S. EDWARDS H. U. WHIPPLE

**MAGNOLIA NOVELTY WORKS**

CONTRACTORS AND BUILDERS

Windows and Door Frames, Screens, Window Furniture, Lawn Seats. Headquarters for almost everything made out of wood.

MAGNOLIA AVENUE NEAR PASSENGER STATION

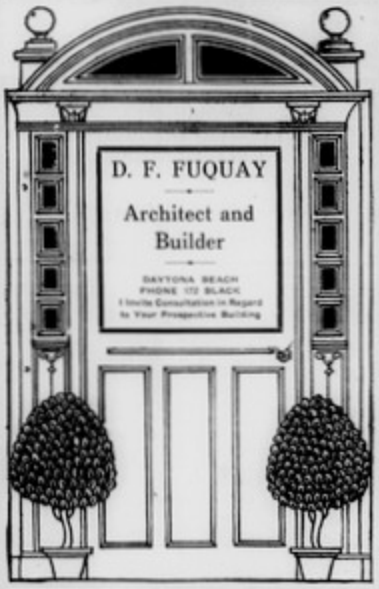


**MODEL B. SANITARY SEPTIC TANK**

SOLVES YOUR SEWERAGE PROBLEM

PERFECTLY SANITARY PERMANENTLY DURABLE

Prevents overflowing. Requires no cleaning. Bacteria destroys the solids and the purified water filters through specially devised perforations and filter bed into the surrounding soil. A simple scientific device which permanently solves the sewerage problem for the town residences, country homes, hotels, hospitals and other large buildings. Ten years to use in several states guarantees its efficiency. For further information and descriptive folder address the

**INTERNATIONAL SANITARY CESSPOOL CO. Inc.**

ARCADE BUILDING DAYTONA, FLORIDA

Full size Model on Exhibition in our office

**H. F. THOMPSON**

ELECTRICIAN

PHONE TWO-TWO-TWO

**COOK AND HEAT WITH GAS**

Have Your House Piped During Construction

**Daytona Public Service Co.**

11 Magnolia Ave. Phone 120-Green

**Gruber-Morris Hardware Co.**

—NOTHING BUT—

**Hardware**

A LINE OF COMPLETENESS

**S. H. GOVE**

ARCHITECT and BUILDER
Registered Architect
Orange Island Park
Daytona, Fla Phone 52

LET US DO YOUR

**ELECTRICAL WORK**

DAYTONA ELECTRIC CO.

Near Postoffice

**STAPLES & CUTTEN**

PLUMBING and HEATING

PHONE 217 RED

**HERMAN SCHRAGG**

Painter and Decorater

ESTIMATES CHEERFULLY FURNISHED

P. O. Box 395 Daytona, Fla.

**CHAS K. BARNHART CONTRACTING CO., Inc.**

ALL KINDS OF REENFORCED CONCRETE and MASONRY WORK

Arcade Bldg. Phone 252 Red

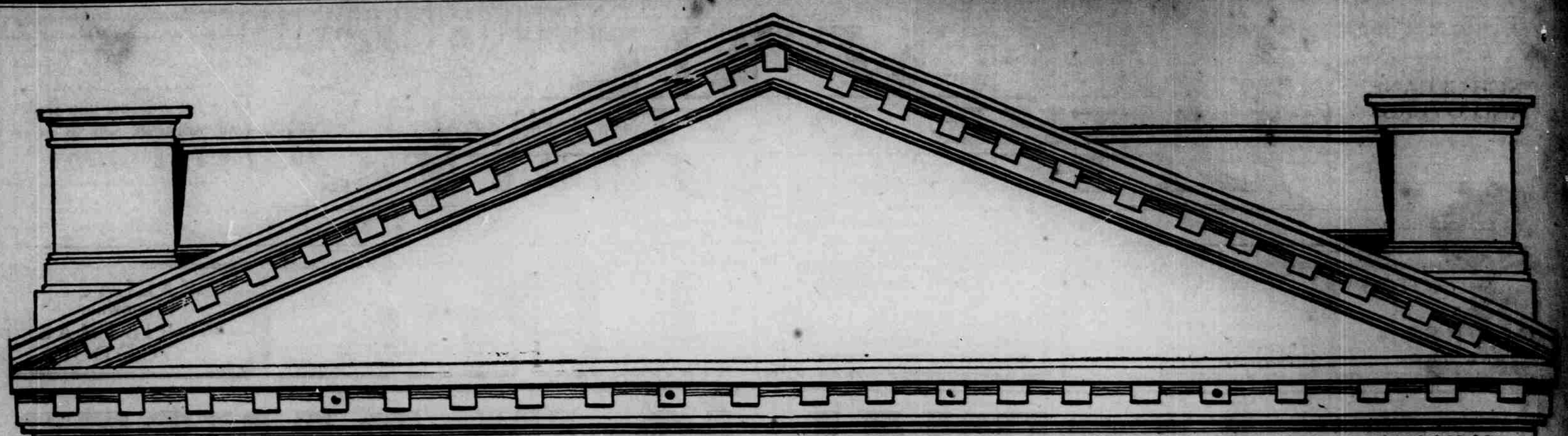

THE HONEST ARTISAN FINDS A REWARD FOR WORK WELL DONE BEYOND THE MEASURE OF ANY WAGE INDUCEMENT.

**JACOB ESPEDAHL**

**ARCHITECT and BUILDER**

Office and Shop
Magnolia Ave. and First St.

# BUSY?

Yes, why shouldn't we be? I have the latest thing in Block Machines, absolutely the best mixer that money can buy, for mixing for the blocks. Three kinds of Lawn Vases. I buy the best cement, at less cost than others can buy the same cement, because I buy thousands of barrels, where the others buy in small quantities.

See the latest design in Street Markers in Marshall Park, done by

**A. VAN DE VORD**

PHONE 154 RED DAYTONA BEACH

**H. F. THOMPSON**

ELECTRICIAN

PHONE TWO-TWO-TWO

**DAYTONA NOVELTY WORKS**

Window Frames
Inside Trim
Mouldings

GENERAL MILL WORK

Phone 70 Red

**Dillingham & Son**

**COOK AND HEAT WITH GAS**

Have Your House Piped .... During Construction

**Daytona Public Service Co.**

11 Magnolia Ave. Phone 120-Green

W. S. EDWARDS H. U. WHIPPLE

**MAGNOLIA NOVELTY WORKS**

CONTRACTORS AND BUILDERS

Window and Door Frames, Screens, Mission Furniture, Lawn Seats. Headquarters for almost everything made out of wood.

MAGNOLIA AVENUE NEAR PASSENGER STATION

**DAYTONA SHEET METAL WORKS**

J. F. Llewellyn, Proprietor

Cornice Work, Skylights Furnace Work, Tile and Metal Roofing. Repair Work Neatly Done.

Phone 77 Black

DAYTONA, FLORIDA

**Gruber-Morris Hardware Co.**

—NOTHING BUT—

**Hardware**

A LINE OF COMPLETENESS

**L. Z. BURDICK**

Contractor and Builder

COTTAGES A SPECIALTY

Seabreeze, Fla. Phone 206-blue

**S. H. GOVE**

ARCHITECT and BUILDER
Registered Architect
Orange Island Park
Daytona, Fla Phone 89

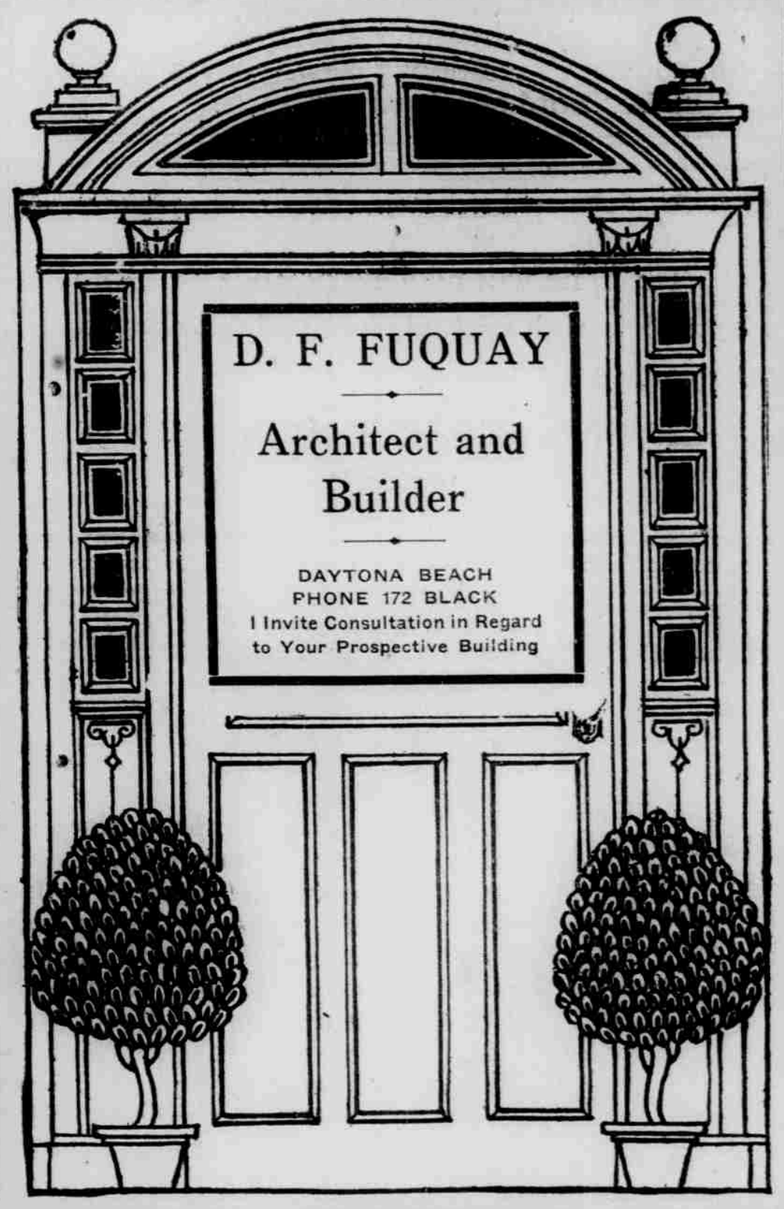


**R. S. MALEY**

HARDWARE
SASH, DOORS AND BLINDS

PHONE 63

LET US DO YOUR

**ELECTRICAL WORK**

**DAYTONA ELECTRIC CO.**

Near Postoffice

**BOND LUMBER CO.**

Manufacturers of

ROUGH AND DRESSED PINE AND CYPRESS LUMBER LATHS, SHINGLES, FLOORING, CEILING, BRICK, NEPONSET SHINGLES, LIME AND CEMENT IN STOCK.

Office and Yards: East Coast Ry. and Orange Ave.

Phone 83 R. J. MALBY, Mgr.

**STAPLES & CUTTEN**

PLUMBING and HEATING

PHONE 217 RED

**THOMAS WETHERELL**

PAINTER and PAPERHANGER

Work done by day or contract

P. O. Box 126, Daytona, Fla.

**A. B. MOORE**

Practical Sanitary Plumbing

West End Central Bridge

Phone 50 green

**MODEL B. SANITARY SEPTIC TANK**

SOLVES YOUR SEWERAGE PROBLEM

PERFECTLY SANITARY PERMANENTLY DURABLE

Prevents overflowing. Requires no cleaning. Bacteria destroys the solids and the purified water filters through specially devised perforations and filter bed into the surrounding soil. A simple scientific device which permanently solves the sewerage problem for the town residences, country homes, hotels, hospitals and other large buildings. Ten years in use in several states guarantees its efficiency. For further information and descriptive folder address the

**INTERNATIONAL SANITARY CESSPOOL CO. Inc.**

ARCADE BUILDING DAYTONA, FLORIDA

Full size Model on Exhibition in our office

**HERMAN SCHRAGG**

Painter and Decorater

ESTIMATES CHEERFULLY FURNISHED

P. O. Box 395 Daytona, Fla.

**CHAS K. BARNHART CONTRACTING CO., Inc.**

ALL KINDS OF REENFORCED CONCRETE and MASONRY WORK

Arcade Blg. Phone 262 Red

# CONVENTION PROGRAM VOLUSIA CO. S.S. ASS'N

MEETS IN THE FIRST BAPTIST CHURCH OF DAYTONA ON THE 10TH OF THIS MONTH. TOUR. ISTS INVITED.

On Friday morning, December 10, the Volusia County Sunday School association is to meet in the city of Daytona, at the First Baptist church. Sessions are to be held in the forenoon, afternoon and evening, and preparations have been made for making this one of the interesting and helpful conventions of the many held since the association was organized.

All of the Sunday schools in Volusia county are urged to send delegates to the Daytona convention. And officers of the association announce that tourists and others are cordially invited to attend the several sessions, which are to be open to the general public.

Appended is the program.

9:45 a. m. Registration of delegates.

10:15 a. m. Devotional service—J. M. Johnson, of Daytona Beach. Special music.

10:30 a. m. Address, The Place of Missions in the Sunday school—Dr. O. C. Sargent, pastor of the Seabrooke Baptist church, formerly state secretary of the Baptist Convention of New Hampshire.

10:50 a. m. Short business session.

11:10 a. m. Address, the Last and Best of Sunday School Work—Rev. J. J. Treadwell, pastor of M. E. church, Daytona Beach.

11:30 a. m. Open conference—to be conducted by Rev. C. H. Forman, vice president of the Volusia County S. S. association.

Intermission.

2:00 p. m. Devotional service—to be led by Dr. Richmond, pastor of the Ormond Union church. Solo—Mrs. Barrett, of Daytona.

2:30 p. m. Round Table: Echoes from the State S. S. convention—to be conducted by Mrs. J. J. Treadwell, of Daytona Beach.

2:55 p. m. Round Table: Organized S. S. Work—to be conducted by State Secretary R. C. Weldler.

3:10 p. m. Sunday School Publicity: Let the people know what you are accomplishing—Mrs. Minnie E. Mason, county S. S. reporter.

3:30 p. m. Our Young People and Their Future in the S. S. Work—Rev. Chas. E. Hauck, Melbourne, Fla., formerly general secretary of the Chicago Sunday school association.

Intermission.

7:30 p. m. Opening service—Leader; Mrs. Branning, of New Smyrna. Special music.

7:50 p. m. Devotional and consecrational service: The harvest is ripe; let us to the work—Rev. Chas. E. Hauck.

8:10 p. m. Closing address—General secretary of the Florida State S. S. association, Rev. R. C. Weldler. Sending of minutes and benediction.

## HOLLY HILL

HOLLY HILL, Nov. 30—Sidney J. Catts, candidate for governor of this state, gave a very interesting speech at the Union church last Thursday evening. He was the guest of H. C. Quattlebaum while here.

Miss Margaret Bandow visited her grandmother, Mrs. L. Arnheim, at her home, "Dixie Lodge", at Seabreeze, from Thursday until Sunday.

J. W. English and son, Richard, returned from Savannah, Ga., the forepart of the week, where their have been employed for several weeks.

Kenneth Hearn took a party up the Tomoka river Thanksgiving day in his speed boat.

Edwin Peterson and family motored over to Plorsen Thursday to spend Thanksgiving with Mr. Peterson's parents.

Mrs. S. Gilbert and daughter, Dorothy, spent the week-end at DeLand with friends.

Mr. and Mrs. F. L. Douglas have moved to Kingston and are staying at the Parsdale.

Mrs. Arthur H. Carter entertained at cards Saturday afternoon of last week, about 15 ladies from Daytona being present.

NEW GROCERY AND MEAT MARKET ON NORTH BEACH

Thomas Hosmer and son, of Fairview avenue, are preparing to engage in business in the Weaver store building on North Beach street, carrying a general line of groceries and also conducting a meat market. The firm name will be T. & M. Hosmer and they will style their place the "Cut Price Grocery and Market." Both have had years of experience in the business in the North. The store will be open for business today or tomorrow.

The heater comes because warm Daytona is winter and cool it in summer.

## ARRANGEMENTS MADE FOR CHRISTMAS SALE NEXT WEEK

A special meeting of St. Mary's church guild was held last week to make arrangements for a Christmas sale to be held in the guild hall on Orange avenue next Wednesday. The assignments to the various tables were decided upon and Mrs. L. O. Balcom will be in charge of the fancy table, Mrs. E. W. Green of the domestic table and Mrs. Wm. A. Beatty the candy table. Mrs. C. A. Roberts will have charge of the "Wellworth" table of five and ten cent articles and Mesdames F. M. Davidson and Celestie Blake will jointly preside at the basket table. Mrs. Robert McKay will take charge of the tea room in which she will be assisted by members of St. Agnes guild.

**No Joke.**

Brevity may be the soul of wit, but when a man is short it's no joke.

**Imitation Marble.**

Coal ashes, soda and copal varnish have been combined by a German inventor into an artificial stone resembling marble.

**Daily Thought.**

Whatever the number of a man's friends, there will be times in his life when he has not one too few; but it has only one owner he is lucky indeed if he has not one too many.—Lytton.

**Get This Quick.**

There are times there days when no one feels much like making a test of anything, and when that happens it's a variking not to be toyboxy with sartoonness.—Milwaukee Journal.

**Newspaper Holders.**

A simple newspaper holder can be made by cutting away a portion of one side of an ordinary clothespin, drilling a hole through the thick end for a screw or nail, and fastening it in place where desired. Another way is to split off one side of a clothespin and cut the bottom of the remaining part, tapering as shown; then drill a hole to avoid splitting the piece and fasten in a convenient place.

**"Talk" Kittie Understood.**

The girl was making cookies. Little Mary was toddling round the kitchen. The big brown cat bothered the little one. "Tell Kittie to go out," she demanded to the cook. The latter was busy, so spoke rather perfunctorily. "Kittie, go out! Go out, Kittie!" A disgusted look came over the toddler's face as she said: "Kittie don't understand that talk. Speak to her with 'be brown.'"

NORTHERN MARKET
W. P. BEARSE & CO.
MEATS,
CREAM,
SAGE & CREAM CHEESE
WHITE CREAM CHEESE,
FRESH VEGETABLES,
BUTTER AND EGGS
ONLY THE BEST
209 S. BEACH ST.
Phone 291 Green
Prompt Delivery

JOHN M. MESSING
Successor to Sargent Fish and Oyster Co.
Fish, Shrimp, Oysters
Near Bay and West Coast Oysters
WE SOLICIT YOUR PATRONAGE
Three doors from Beach

Feedwell Lunch Room
We live up to the name.
215 Volusia Ave. Near the Depot
Leavett & Marsalle

See the Royal and
"COMPARE THE WORK"
Daytona Book & Stationery Co.

For best quality of workmanship at lowest prices consistent with prompt, reliable service, call on
C. NASH & SON
for all lines of
MECHANICAL SHEET METAL CONSTRUCTION.
DAYTONA, FLORIDA.
Oldest established.
Tank Specialists.

## RECORDS OF SONGS OF BIRDS

Gramophone Has Been Successfully Employed in a New and Interesting Way.

The gramophone is sometimes put to strange uses. The leader of an African hunting expedition, who set out on a motor trip from the Cape of Cairo, recently used it as a decoy for tigers and hippopotami. In tiger-hunting it is usual to tether a lamb to a tree; its bleatings attract the tiger within reach of the hunters. Before leaving England the explorer had some records made of bleating lambs, and, says a recent writer, he tried them on the unsuspecting tigers of the African jungle with considerable success.

The record makers gained one of their greatest triumphs when they succeeded in getting good nightingale and blackbird records. The chief difficulty was the objection that birds had to the sounds of the recording machine. The clever men got round that by setting up a dummy recording machine, in the horn of which they put some of the birds' favorite food.

When the bird entered the horn to get the food the clockwork was set in motion. The little creatures soon grew accustomed to the sound, and so, after much tedious and discouraging labor, successful records were made. These records are selling in thousands all over the world.

## TENANTS DIDN'T MIND HIM

Old Gentleman Merely Was a Harmless Optimist With a Seemingly Peculiar Delusion.

A district visitor was paying calls on the folk in a row of cottages, and was shocked by the conduct of a shabby-genteel old gentleman, who passed from door to door in a great rage, and threatened the occupants with all manner of dire penalties.

"Dear me, what a peculiar old man!" she exclaimed to one of the tenants. "Why do you permit him to abuse you in that fashion?"

"Oh, we don't mind in the least, ma'am," answered the tenant, with a twinkle in her eyes. "We've quite used to his little ways by now. He's been a harmless lunatic for ten or eleven years."

"You don't say so! Poor old fellow! What particular form does his madness take?"

"Optimism, ma'am. He comes for the rent every Monday, and actually allows himself to fancy that he'll get it!"—London Tit-Bits.

**Exercise for Thin Folks**

When it comes to the question of exercise, the thin woman will do well to remember the old Greek warning, "Nothing too much." She essentially needs a certain amount of gentle exercise every day, but she does not need and ought not to take up the violent exercise which will do the fat woman all the good in the world. There are two outdoor practices, however, which will be of great benefit to the thin woman. One of these is walking, the other is swimming.

When the thin woman walks she should not try to see how much ground she can cover in a certain period of time. Let her walk slowly and at a moderate pace, paying particular attention to her breathing.

Walking in the fresh air will fully you to breathe correctly, and it will also give you a splendid appetite for those three meals of good, wholesome food of which you ought to dispose daily. Swimming also will aid your appetite, and it is positively the best and quickest way to develop the bust and shoulders. This is the swimming season; don't fail to learn if you want to gain weight and a healthful symmetrical body.

**Papuans Die Young.**

The average duration of life is shorter in Papua or New Guinea than in any other country, possibly owing to the parasitic diet affected by the natives, who devour with gusto the larva of beetles, dug out of decayed tree trunks and habitually drink sea water which is near the coast. "The people die off at about 40," we are told in A. E. Pratt's Two Years Among the New Guinea Cannibals. "We saw one very old man, who may have been about 50 years of age—the only example of longevity that we came across. He was bent almost double, and had a long white beard. His fellow tribesmen regarded him as a great curiosity and brought him to see us. Despite the decrepitude of his body, however, there was no trace of senility; his senses were unimpaired, and the poor old creature showed great gratitude for a gift of tobacco."

**Styles Soon Change.**

"Do you are going to motor across the continent, Mrs. Wrigley?"

"Yes. We start tomorrow."

"I dare say you anticipate a pleasant time?"

"Yes, but there is one thought that troubles me."

"And what is that?"

"The afraid our car will be out of date when we reach our destination."

**Great Advantage.**

"What is your idea of the zero of enjoyment?"

"Why—er—a monologue on a phonograph."

"I know something less enjoyable than that."

"Yes?"

"A monologue on the stage. You can shut off the phonograph."

DAYTONA'S FASHION CENTER

Joseph Scher, INC.
ANNOUNCES
1/2 Price Sale
BEGINNING
Saturday, December 4th
AND FOLLOWING DAYS

Incomparable Fur-Trimmed Suits

| | | | | | |
|---|---|---|---|---|---|
| Worth | $25.00, | 30.00, | 35.00 | and | 45.00 |
| This Sale | $12.50, | 15.00, | 17.50 | and | 22.50 |

Coats and Dresses

| | | | | | |
|---|---|---|---|---|---|
| Worth | $15.00, | 20.00, | 25.00, | 30.00 | and 35.00 |
| This Sale | $7.50, | 10.00, | 12.50, | 15.00 | and 17.50 |

Angora Fibre and Silk Sweaters

| | | | | | |
|---|---|---|---|---|---|
| Worth | $5.00, | 7.50, | 10.00 | and | 15.00 |
| This Sale | $2.50, | 3.75, | 5.00 | and | 7.50 |

Millinery
SMART HATS

| | | | | | |
|---|---|---|---|---|---|
| Worth | $5.00, | 7.50, | 10.00, | 15.00 | and 18.00 |
| This Sale | $2.50, | 3.75, | 5.00, | 7.50 | and 9.00 |

Lyons Silk Velvet Untrimmed Shapes

| | | | | | |
|---|---|---|---|---|---|
| Worth | $2.00, | 3.00, | 4.00 | and | 5.00 |
| This Sale | $1.00, | 1.50, | 2.00 | and | 2.50 |

Crepe de Chine, Crepe Corduroy and Crepe
KIMONAS

| | | | | | | |
|---|---|---|---|---|---|---|
| Worth | $3.50, | 5.00, | 7.50, | 12.00, | 15.00 | and 18.00 |
| This Sale | $1.75, | 2.50, | 3.75, | 6.00, | 7.50 | and 9.00 |

WAISTS of all types
Crepe de Chine, Voiles, Georgette, Crepe and Lace

| | | | | | |
|---|---|---|---|---|---|
| Worth | $3.50, | 5.00, | 6.50, | 7.50 | and 10.00 |
| This Sale | $1.75, | 2.50, | 3.25, | 3.75 | and 5.00 |

The Famous "KLOSFIT" Petticoat
Crepe de Chine, Taffetas and Jersey Tops

| | | |
|---|---|---|
| Worth | $7.50 | and 10.00 |
| This Sale | $3.75 | and 5.00 |

Style marvels of the season, unquestionably establishing the vogue of both here and New York.

We carry the
KAYSER GLOVES AND HOSIERY
The Cheapest that are Good to the Best they Make

Joseph Scher, INC.
BEACH STREET,
Corner Volusia
Daytona, Fla.

# CONVENTION PROGRAM VOLUSIA CO. S.S. ASS'N

**MEETS IN THE FIRST BAPTIST CHURCH OF DAYTONA ON THE 10TH OF THIS MONTH. TOURISTS INVITED.**

On Friday morning, December 10, the Volusia County Sunday School association is to meet in the city of Daytona, at the First Baptist church. Sessions are to be held in the forenoon, afternoon and evening, and preparations have been made for making this one of the interesting and helpful conventions of the many held since the association was organized.

All of the Sunday schools in Volusia county are urged to send delegates to the Daytona convention. And officers of the association anonunce that tourists and others are cordially invited to attend the several sessions. which are to be open to the general public.

Appended is the program.

9:45 a. m. Registration of delegates.

10:15 a. m. Devotional service—J. M. Johnson, of Daytona Beach. Special music.

10:30 a. m. Address, The Place of Missions in the Sunday school—Dr. O. C. Sargent, pastor of the Seabreeze Baptist church, formerly state secretary of the Baptist Convention of New Hampshire.

10:50 a. m. Short business session.

11:10 a. m. Address, the Last and Best of Sunday School Work—Rev. J. J. Treadwell, pastor of M. E. church, Daytona Beach.

11:30 a. m. Open conference—to be conducted by Rev. C. H. Ferran, vice president of the Volusia County S. S. association.

Intermission.

2:00 p. m. Devotional service—to be led by Dr. Richmond, pastor of the Ormond Union church. Solo—Mrs Barnett, of Daytona.

2:30 p. m. Round Table: Echoes from the State S. S. convention—to be conducted by Mrs. J. J. Treadwell, of Daytona Beach.

2:50. p. m. Round Table: Organized S. S. Work—to be conducted by State Secretary R. C. Weidler.

3:10 p. m. Sunday School Publicity: Let the people know what you are accomplishing—Mrs. Minnie E. Mason, county S. S. reporter.

4:00 p. m. Our Young People and Their Future in the S. S. Work—Rev. Chas. E. Hauck, Melbourne, Fla., formerly general secretary of the Chicago Sunday school association.

Intermission.

7:30 p. m. Opening service—Leader: Mrs. Branning, of New Smyrna. Special music.

7:50 p. m. Devotional and consecrational service: The harvest is ripe; let us to the work—Rev. Chas. E. Hauck.

8:10 p. m. Closing address—General secretary of the Florida State S. S. association, Rev. R. C. Weidler. Reading of minutes and benediction.

## HOLLY HILL

HOLLY HILL, Nov. 30—Sidney J. Catts, candidate for governor of this state, gave a very interesting speech at the Union church last Thursday evening. He was the guest of H. C. Quattlebaum while here.

Miss Margory Bankes visited her grandmother, Mrs. L. Arnheim, at her home, "Dixie Lodge", at Seabreeze, from Thursday until Sunday.

J. W. English and son, Richard, returned from Savannah, Ga., the forepart of the week, where they have been employed for several weeks.

Kenneth Heath took a party up the Tomoka river Thanksgiving day in his speed boat.

Edwin Peterson and family motored over to Pierson Thursday to spend Thanksgiving with Mr. Peterson's parents.

Mrs. R. Gilbert and daughter, Dorothy, spent the week-end at DeLand with friends.

Mr. and Mrs. P. L. Douglas have moved to Kingston and are staying at the Ferndale.

Mrs. Arthur H. Carter entertained at cards Saturday afternoon of last week, about 18 ladies from Daytona being present.

## NEW GROCERY AND MEAT MARKET ON NORTH BEACH

Thomas Henson and son, of Fairview avenue, are preparing to engage in business in the Weaver store building on North Beach street, carrying a general line of groceries and also conducting a meat market. The firm name will be T. & M. Henson and they will style their place the "Cut Price Grocery and Market." Both have had years of experience in the business in the North. The store will be open for business today or tomorrow.

The balmy ocean breezes warm Daytona in winter and cool it in summer.

## ARRANGEMENTS MADE FOR CHRISTMAS SALE NEXT WEEK

A special meeting of St. Mary's church guild was held last week to make arrangements for a Christmas sale to be held in the guild hall on Orange avenue next Wednesday. The assignments to the various tables were decided upon and Mrs. L. O. Balcom will be in charge of the fancy table, Mrs. E. W. Green of the domestic table and Mrs. Wm. A. Roxby the candy table. Mrs. C. A. Roberts will have charge of the "Wellworth" table of five and ten cent articles and Mesdames F. M. Davidson and Celeste Hinks will jointly preside at the basket table. Mrs. Robert McKay will take charge of the tea room in which she will be assisted by members of St. Agnes guild.

### No Joke.

Brevity may be the soul of wit, but when a man is short it's no joke.

### Imitation Marble.

Coal ashes, soda and copal varnish have been combined by a German inventor into an artificial stone resembling marble.

### Daily Thought.

Whatever the number of a man's friends, there will be times in his life when he has one too few; but if he has only one enemy he is lucky indeed if he has not one too many.—Lytton.

### Get This Quick.

There are times these days when no one feels much like making a jest of anything, and when that happens it's a warning not to be topheavy with seriousness.—Milwaukee Journal.

### Newspaper Holders.

A simple newspaper holder can be made by cutting away a portion of one side of an ordinary clothespin, drilling a hole through the thick end for a screw or nail, and fastening it in place where desired. Another way is to split off one side of a clothespin and cut the bottom of the remaining part, tapering as shown; then drill a hole to avoid splitting the piece and fasten in a convenient place.

### "Talk" Kittie Understood.

The girl was making cookies. Little Mary was toddling round the kitchen. The big house cat bothered the little one. "Tell Kittie to go out," she demanded to the cook. The latter was busy, so spoke rather perfunctorily. "Kittie, go out! Go out, Kittie!" A disgusted look came over the toddler's face as she said: "Kittie don't understand that talk. Speak to her with the broom."

NORTHERN MARKET
W. P. BEARSE & CO.
MEATS,
CREAM,
SAGE & CREAM CHEESE
WHITE CREAM CHEESE,
FRESH VEGETABLES,
BUTTER AND EGGS
ONLY THE BEST
260 S. BEACH ST.
Phone 251 Green
Prompt Delivery

JOHN M. MESSING
Successor to Sargent Fish and Oyster Co.
Fish, Shrimp, Oysters
Rose Bay and West Coast Oysters
WE SOLICIT YOUR PATRONAGE
Three doors from Beach

Feedwell Lunch Room
We live up to the name.
315 Volusia Ave. Near the Depot
Leavett & Marsalle

See the Royal and
"COMPARE THE WORK"
Daytona Book & Stationery Co.

For best quality of workmanship at lowest prices consistent with prompt, reliable service, call on
C. NASH & SON
for all lines of
MECHANICAL SHEET METAL CONSTRUCTION.
DAYTONA, FLORIDA.
Oldest established.
Tank Specialists.

## RECORDS OF SONGS OF BIRDS

**Gramophone Has Been Successfully Employed in a New and Interesting Way.**

The gramophone is sometimes put to strange uses. The leader of an African hunting expedition, who set out on a motor trip from the Cape of Cairo, recently used it as a decoy for tigers and hippopotami. In tiger-hunting it is usual to tether a lamb to a tree; its bleatings attract the tiger within reach of the hunters. Before leaving England the explorer had some records made of bleating lambs, and, says, a recent writer, he tried them on the unsuspecting tigers of the African jungle with considerable success.

The record makers gained one of their greatest triumphs when they succeeded in getting good nightingale and blackbird records. The chief difficulty was the objection that birds had to the sounds of the recording machines. The clever men got round that by setting up a dummy recording machine, in the horn of which they put some of the birds' favorite food.

When the bird entered the horn to get the food the clockwork was set in motion. The little creatures soon grew accustomed to the sound, and so, after much tedious and discouraging labor, successful records were made. These records are selling in thousands all over the world.

## TENANTS DIDN'T MIND HIM

**Old Gentleman Merely Was a Harmless Optimist With a Seemingly Peculiar Delusion.**

A district visitor was paying calls on the folk in a row of cottages, and was shocked by the conduct of a shabbily-dressed old gentleman, who passed from door to door in a great rage, and threatened the occupants with all manner of dire penalties.

"Dear me, what a peculiar old man!" she exclaimed to one of the tenants. "Why do you permit him to abuse you in that fashion?"

"Oh, we don't mind in the least, ma'am," answered the tenant, with a twinkle in her eyes. "We're quite used to his little ways by now. He's been a harmless lunatic for ten or eleven years."

"You don't say so! Poor old fellow! What particular form does his madness take?"

"Optimism, ma'am. He comes for the rent every Monday, and actually allows himself to fancy that he'll get it!"—London Tit-Bits.

### Exercise for Thin Folks

When it comes to the question of exercise, the thin woman will do well to remember the old Greek warning, "Nothing too much." She assuredly needs a certain amount of gentle exercise every day, but she does not need and ought not to take up the violent sports which will do the fat woman all the good in the world. There are two outdoor practices, however, which will be of great benefit to the thin woman One of these is walking, the other is swimming.

When the thin woman walks she should not try to see how much ground she can cover in a certain period of time. Let her walk quietly and at a moderate pace, paying particular attention to her breathing.

Walking in the fresh air will help you to breathe correctly, and it will also give you a splendid appetite for those three meals of good, wholesome food of which you ought to dispose daily. Swimming also will aid your appetite, and it is positively the best and quickest way to develop the bust and shoulders. This is the swimming season; don't fail to learn if you want to gain weight and a healthful symmetrical body.

### Papuans Die Young.

The average duration of life is shorter in Papua or New Guinea than in any other country, possibly owing to the peculiar diet affected by the natives, who devour with gusto the larva of beetles, dug out of decayed tree trunks and habitually drink sea water when near the coast. "The people die off at about 40," we are told in A. E. Pratt's Two Years Among the New Guinea Cannibals. "We saw one very old man, who may have been about 60 years of age—the only example of longevity that we came across. He was bent almost double, and had a long white beard. His fellow tribesmen regarded him as a great curiosity and brought him to see us. Despite the decrepitude of his body, however, there was no trace of senility; his senses were unimpaired, and the poor old creature showed great gratitude for a gift of tobacco."

### Styles Soon Change.

"So you are going to motor across the continent, Mrs. Whyffer?"

"Yes. We start tomorrow."

"I dare say you anticipate a pleasant time?"

"Yes, but there is one thought that troubles me."

"And what is that?"

"I'm afraid our car will be out of date when we reach our destination."

### Great Advantage.

"What is your idea of the zero of enjoyment?"

"Why—er—a monologue on a phonograph."

"I know somehing less enjoyable than that."

"Yes?"

"A monologue on the stage. You can shut off the phonograph."

DAYTONA'S FASHION CENTER

Joseph Scher, INC.
ANNOUNCES
1/2 Price Sale
BEGINNING
Saturday, December 4th
AND FOLLOWING DAYS

Incomparable Fur-Trimmed Suits
Worth ..... $25.00, 30.00, 35.00 and 45.00
This Sale ..... $12.50, 15.00, 17.50 and 22.50

Coats and Dresses
Worth ..... $15.00, 20.00, 25.00, 30.00 and 35.00
This Sale ..... $7.50, 10.00, 12.50, 15.00 and 17.50

Angora Fibre and Silk Sweaters
Worth ..... $5.00, 7.50, 10.00 and 15.00
This Sale ..... $2.50, 3.75, 5.00 and 7.50

Millinery
SMART HATS
Worth ..... $5.00, 7.50, 10.00, 15.00 and 18.00
This Sale ..... $2.50, 3.75, 5.00, 7.50 and 9.00

Lyons Silk Velvet Untrimmed Shapes
Worth ..... $2.00, 3.00, 4.00 and 5.00
This Sale ..... $1.00, 1.50, 2.00 and 2.50

Crepe de Chine, Crepe Corduroy and Crepe
KIMONAS
Worth ..... $3.50, 5.00, 7.50, 12.00, 15.00 and 18.00
This Sale ... $1.75, 2.50, 3.75, 6.00, 7.50 and 9.00

WAISTS of all types
Crepe de Chine, Voiles, Georgette, Crepe and Lace
Worth ..... $3.50, 5.00, 6.50, 7.50 and 10.00
This Sale ..... $1.75, 2.50, 3.25, 3.75 and 5.00

The Famous "KLOSFIT" Petticoat
Crepe de Chine, Taffetas and Jersey Tops
Worth ..... $7.50 and 10.00
This Sale ..... $3.75 and 5.00

Style marvels of the season, unquestionably establishing the vogue of both here and New York.

We carry the
KAYSER GLOVES AND HOSIERY
The Cheapest that are Good to the Best they Make

Joseph Scher, INC.
BEACH STREET, Corner Volusia
Daytona, Fla.

MUNROE & STEVENS
ORANGE GROWERS
OF VOLUSIA COUNTY, FLORIDA
Orders for Fourth Box Trade Supplied Cities just South of the Ridgewood Hotel
PHONE 127

DAYTONA PRIVATE HOSPITAL AND SANITARIUM
Every facility for proper treatment and care of patients and medical cases. Electric mechanical, electro-medical and electro-surgical apparatus given to patients. Phone for appointment.
DR. A. A. KLOCK, Physician in charge.
124 S. Beach St., Daytona, Florida.

T. E. FITZGERALD
ATTORNEY AND COUNSELOR AT LAW
Special Facilities for Dispensing Well Perfecting Local Wines
Phone 19 Red DAYTONA, FLA.

DR. J. C. HERMAN
OSTEOPATH
Graduate under A. T. Still, founder of the Science, Kirksville, Mo.
15TH SEASON ON DAYTONA
Lady Attendant.
Phone 40. 20 Volusia Ave.

J. E. McGunagle, M. D.
Physician and Surgeon
Special attention given to diseases of children
30 So. Beach St. Phone 28 Red

Large Bougainvillea, Cherry Laurel Trees, large and small, Palms, Ferns, Hibiscus, Vines, Shrubs, Bamboo, Virginia Creeper, Rose Bushes and Cut Roses for sale by
MRS. WM. EICK,
426 South Beach Street.

Tobacco "Lady Crescent," "A L" "105"
R. D. Craig Cigar Co.
CIGAR MANUFACTURER
Lady Crescent, the Smokers' Favorite
DAYTONA, FLA.

OSCAR MICHAEL
HEAVY HAULING AND TEAMING
BLACK DIRT AND MARL
PHONE 176 BLACK

DAYTONA FRUIT CO.
AND RESTAURANT
FRUITS WHOLESALE AND RETAIL
Opposite the Postoffice

Wholesale Retail
LOUI FRUIT CO.
INDIAN RIVER ORANGES, GRAPE FRUIT, TANGERINES AND PEAR APPLES A SPECIALTY
Tourist Boxes shipped to all Points.
127 North Beach St. Daytona, Fla.

FINEST LINE OF
Shirtwaists, Sweaters,
Neckwear, Handkerchiefs.
Miss Russell 38 S. Beach

WOOD AND COAL.
LIVERY AND TRANSFER.
WALES & BYRD
Phone 128, Res. 22 S. First St.

Patronize KALLGREN
The Up-to-Date MERCHANT TAILOR
Cleaner and Presser
Phone 58 Green 32 Volusia Ave.

Fresh standard Groceries
LOWEST PRICES IN THE CITY
M. M. PELLETT
502 Cedar Street

McDONALD'S
BOAT YARD
Established 1903
C. M. McDONALD & SON, Proprietors
Boats Built, Repaired and Housed
Railways, 80 Ton Capacity
Agency for Leading Gas Engines
Fresh Water Basin
Phone 30 Blue 499 S. Beach

SANITARY BARBER SHOP
HIGHEST CLASS WORK
Ladies' Hairdressing and Chiropody — Lady Attendant
PRETTIEST SHOP IN THE CITY
NEXT DOOR TO POSTOFFICE

PANAMA HATS
DAYTONA PANAMA HAT SHOP
Hats Remodeled to the Latest Style
LADIES' AND MEN'S PANAMA HATS FOR SALE
ALL WORK GUARANTEED
4 Myrtle Avenue, two doors from South Beach Street

## ORMOND

Ormond, Nov. 30.—Word has been received from Marquette Mich., that H. C. Reynolds, a young man well known in Ormond winter visitors, died at his home in Marquette, of pneumonia, on Monday morning, November 9, after a week's illness. He spent several seasons at the Ormond, and his fine character and attractive personality commanded the respect of all who came in contact with him. He will be much missed by a large circle of friends that gathered at the Ormond each season.

The Shiras home on River drive is now being opened and everything gotten ready for occupancy by Justice Shiras, who, with his family, is expected this week.

A number of the young people about town participated in a "bacon bat" on the beach Saturday night. The moonlight, a bonfire, refreshments and a thrilling ghost story—all adding to the enjoyment of the occasion.

Thanksgiving services were observed at the Union church at 10 o'clock on Thursday last, when Miss Woodbury, of the Congregational society, gave a very interesting talk on mission work, illustrating some with many personal experiences.

Everett DeNormandie, of Boston, Mass., a nephew of Mrs. W. F. Colby, is in Ormond. He plans to spend the winter here. Mr. DeNormandie is an electrician and is now doing some work at Bretton Inn.

Dr. Mackay, of Daytona, will hold services at St. James Episcopal church on the peninsula, at 9 o'clock Sunday morning, December 5, also at 3 o'clock on the following Sunday afternoon, the 12th.

Mrs. Thomas Delaney entertained very prettily at her home on the peninsula last week at an afternoon party, the occasion being little Miss Eleanor's sixth birthday. There were about ten little folks present, who had the happiest sort of time playing games and otherwise enjoying themselves. Ice cream and dainty refreshments were served, Miss Eleanor being the recipient of many pretty remembrances from her youthful friends.

The dance in the town hall on Friday evening was very pleasant socially, there being a large number out. The young people are planning to hold these parties every week, for a time at least.

The regular meeting of the Village Improvement association was held in the reading room of the Memorial library on Friday afternoon. This was the first meeting of the association in the new building. The president, Miss Weatherbee, presided. After the business meeting, the program, which was in charge of the delegates to the state federation meeting held at Leland the week previous, followed, Miss Lucy Reilly reading a most comprehensive paper full of interesting details of the convention, giving a synopsis of the addresses and reports of work. Miss Ella Fuchs, Mrs. Daniel Abbott and Mrs. Clifton Wetmore acted as hostesses in the places of Mrs. Lula Hall, Mrs. W. A. McCurry and Miss Ethel Francis, all of whom were unable to be present.

### CELEBRATED HIS THIRD BIRTHDAY ANNIVERSARY

A pleasant children's party was held Friday afternoon at the home of Mr. and Mrs. Eric D. Mills on West Magnolia avenue, in celebration of the third birthday anniversary of their little son, Donald Eric Mills. There were a number of children and their mothers present and both grown-ups and children had a good time. Games were played on the lawn and refreshments of ice cream, cake, candy, etc., were served out doors. Later the children were taken into the house to enjoy the opening of the presents, which were many and attractive.

Mr. and Mrs. E. Osborne, well-known winter residents, from Windham, N. Y., are again here for the season and occupying their winter home at 159 South Palmetto avenue. They were accompanied to Daytona by Mr. and Mrs. G. W. Shoemaker, of Hunter, N. Y., who will spend the winter with them. Mr. Osborne's friends here will regret to learn that he is in poor health and will hope that the change to Florida climate will quickly benefit him.

### DAYTONA COUPLE WEDDED LAST SATURDAY EVENING

Miss Ruth Otis Hall, of Pittsburgh, L. Bradshaw were united in marriage Saturday evening at the home of the bride's parents, Mr. and Mrs. E. F. Otis, on First avenue. Rev. H. A. Sigmundus, pastor of the First Baptist church, officiated. Only the close of the bride and groom were present. After receiving congratulations the young couple repaired to their new home in Seabreeze. Mr. Bradshaw is a son of W. D. Bradshaw, of this city, and is employed in the S. S. Haley store. Both he and his bride are well known and popular and will have the good wishes of their many friends for happiness and prosperity in their married life.

## IS CALLED DUTCH THACKERAY

**Work of Maarten Maartens, Says Eastern Journal, Will Live as Long as "Pendennis."**

Holland lost in the death of Joost Marius Willem Van der Poorten Schwartz, known to the world of letters as Maarten Maartens, the one great novelist of whom it had a right to be proud, a writer in the Brooklyn Eagle declares. In some respect he was the leader of the world in novel making. His breadth of sympathy, his keenness of observation, his hatred of sham, his gentle humor, made "Godt's Peel," "The Sin of Joost Avelingh," "Dorothea," "The Healers" and a dozen other works familiar to readers in every land, and there was a grave loss to the world of letters as well as to his native country in his passing.

"Maarten Maartens" lived much in Paris. He loved to be in the world and of the world. But his work was mostly done in the old castle of Zon heuvel, near Doorn. With Maurice Maeterlinck, the Belgian, he kept the literary art of the "low countries" in the world's ken. To Americans his skill was a delight, losing little in translation. He might be called the Dutch Thackeray without much stretching of the imagination. He had much in common with the author of "Vanity Fair," and his works are bound to live as long as "Pendennis" or "Henry Esmond."

## HAS ITS PECULIAR QUALITIES

**Guncotton, Powerful Explosive, Will Simply Burn Rapidly When It Is Unconfined.**

If someone should place a wad of guncotton on the palm of your hand and threaten to touch it off with a lighted match, you would be frightened. Yet you need not be. Though guncotton is one of the most powerful of ordinary explosives, it would not hurt you.

When dry guncotton is exposed to the air it does not explode when ignited, but burns with great rapidity. So rapidly does this burning take place that if a loose wad of the material be held in the hand and touched with fire, there is a sudden flash, and an instant later not a trace of smoke or a mark on the hand remains to indicate what has taken place. Guncotton does not detonate unless it is confined, as in the barrel of a gun.

When dry, however, guncotton can be made to explode with great violence by being struck sharply between two hard surfaces. Detonation, as such an explosion is called, is quite a different phenomenon from burning. It seems to consist in the instantaneous disintegration of the molecules of the exploding substance. It is as though all the bricks in a great building were in a fraction of a second to be scattered about Greater New York.

**Good Done by Birds.**

The department of agriculture informs us that out of 10 species of hawks and owls, only four are actually injurious to crops. One observer tells us that he has seen with his own eyes an owl of his acquaintance swallow nine field mice, one after another, until the tail of the last remained in evidence. However, in a few hours, this meal having been digested with no apparent effort, the owl was ready for four more mice. The owl hawk and his wife will consume a round dozen of mice each during a single day, and in two months' time their youthful brood will devour a similar quantity. It has been stated that a colony of hawks will kill 18,000 rodents in three months' time. We all know what damage mice perpetrate in our grain fields. The farmer may well spare a chicken or two from his henyard in payment for service rendered him by these birds of prey.—Life.

**Try This.**

If you will take a pavement that is clear, and walk briskly in the center, you will find that before you have gone 50 yards you have unconsciously veered very much to one side. To make this test accurate you must not use any effort to keep in the center. If you think of something else and endeavor to walk naturally, you will find that you are not able to keep going in a straight line. In the same way a person lost in a wide expanse of level country will describe a complete circle as he keeps walking on and on. The explanation of this lies in the propensity of one foot to walk faster than the other, or to take a longer stride than the other, causing you to veer to one side or the other.

**"Rag-Time."**

Rag-time music, "having in no wise serious," in the reverse of depressing. "The African jingles of the present day create an emotional atmosphere of restlessness and excitement which is typically American, and which is opposed to health only as far as our national restlessness and lack of poise tend to make us a people whose national disease is nervous exhaustion."

Roughly speaking, lively music, such as ragtime, is likely to cause temporary excess from the normal efficiency, and sad and pathetic music will soothe the excitable and hypersensitive.

**Offered a Compromise.**

Husband—Yes, I'll give you a good, square meal after you sew some wool.

Transgressor—My back's too lame, but, instead, I could lecture on suffrage before your literary society.—Life.

BOSTWICK PARK
ALLANDALE

We beg to announce the opening of these two beautiful properties for the selling season of 1915—1916

STONE RESIDENCE IN BOSTWICK PARK

BOSTWICK PARK
Just across the Halifax.

BOSTWICK PARK, just across the Halifax, is unsurpassed as an ideal place for a winter home.

Here you have all that makes life worth while. Possessing as it does the attractive scenic features, healthfulness and sanitation, easily accessible, yet far enough away to obviate all discomfort arising from traffic noises and the confusion of everyday life in the center of the business section. Bostwick Park has all modern conveniences; electric lights, gas, water, streets hard surfaced with shell and rolled smooth.

RIVER FRONT, ALLANDALE

ALLANDALE
The Beauty Spot of the Halifax

ALLANDALE and the associated properties are located in the very heart of the Halifax river section, enjoying the climatic advantages accruing from such location, and possessing scenic attractions unsurpassed along the Atlantic seaboard.

Touches of quaintness and novelty occur here and there throughout the treatment of the place, in the process of bringing it up to the desired standard.

The visitor to Allandale is immediately impressed with the sylvan beauty of its location. Tall oaks arching over the white shelled road, thickets of hickory, wild orange and palmetto and long gray banners of Spanish moss lend an air of splendid restfulness and comfort to the place and create a desire in the heart of the visitor to build a home in this delightfully secluded, yet easily accessible location.

Lots in Bostwick Park and Allandale can be bought on easy terms. Come in and let us tell you about it.

F. N. Conrad,
Bert Fish,
Cornelius Christiancy
Owners

CORNELIUS CHRISTIANCY,
A. A. WADSWORTH,
Sales Agents

ALLANDALE OFFICE, 15 ORANGE AVENUE. PHONE, 333 RED

Let us show you these beautiful properties. Our Autos are at your disposal to look them over.

MUNROE & STEVENS
ORANGE GROWERS
OF VOLUSIA COUNTY, FLORIDA
Orders for Tourist Box Trade Solicited
Office just South of the Ridgewood Hotel
PHONE 127

DAYTONA PRIVATE HOSPITAL AND SANITARIUM
Every facility for proper treatment and care of medical and surgical cases. Electric appliances, trained nurses, quiet surroundings. Special attention given to all patients. Terms on application.
DR. G. A. KLOCK, Physician in charge, 436 S. Beach St., Daytona, Florida.

T. E. FITZGERALD
ATTORNEY AND COUNSELOR AT LAW
Special Facilities for Examining and Perfecting Land Titles
Phone 18 Red DAYTONA, FLA.

DR. J. C. HERMAN
OSTEOPATH
Graduate under A. T. Still, founder of the Science, Kirksville, Mo.
15TH SEASON IN DAYTONA
Lady Attendant.
Phone 40. 20 Volusia Ave.

J. E. McGunagle, M. D.
Physician and Surgeon
Special attention given to diseases of children
90 So. Beach St. Phone 28 red

2 Large Bougainvilleas, Cherry Laurel Trees, large and small, Palms, Ferns, Hibiscus, Vines, Shrubs, Bamboo, Virginia Creeper, Rose Bushes and Cut Roses for sale by
MRS. WM. EICK,
498 South Beach Street.

Brands: "Lady Crescent," "A 1," "333."
R. D. Craig Cigar Co.
CIGAR MANUFACTURER
Lady Crescent, the Smokers' Favorite
DAYTONA, FLA.

OSCAR MICHAEL
HEAVY HAULING AND TEAMING
BLACK DIRT AND MARL
PHONE 114 BLACK

DAYTONA FRUIT CO.
AND RESTAURANT
FRUITS WHOLESALE and RETAIL
Opposite the Postoffice

Wholesale Retail
LOUI FRUIT CO.
INDIAN RIVER ORANGES, GRAPEFRUIT, TANGERINES AND PINEAPPLES A SPECIALTY.
Tourist Boxes shipped to all Points.
107 North Beach St. Daytona, Fla.

FINEST LINE OF
Shirtwaists, Sweaters,
Neckwear, Handkerchiefs.
Miss Russell 38 S. Beach

WOOD AND COAL.
LIVERY AND TRANSFER.
WALES & BYRD
Phone 138, Red. 22 S. First St.

Patronize KALLGREN
The Up-to-Date MERCHANT TAILOR
Cleaner and Presser
Phone 58 Green 32 Volusia Ave.

Fresh standard Groceries
LOWEST PRICES IN THE CITY
M. M. PELLETT
502 Cedar Street

McDONALD'S
BOAT YARD
Established 1903
C. M. McDONALD & SON, Proprietors
Boats Built, Repaired and Housed
Railways, 80 Ton Capacity
Agency for Leading Gas Engines
Fresh Water Basin
Phone 30 Blue 499 S. Beach

SANITARY BARBER SHOP
HIGHEST CLASS WORK
Ladies' Hairdressing and Chiropody — Lady Attendant
PRETTIEST SHOP IN THE CITY
NEXT DOOR TO POSTOFFICE

PANAMA HATS
DAYTONA PANAMA HAT SHOP
Hats Remodeled to the Latest Style
LADIES' AND MEN'S PANAMA HATS FOR SALE
ALL WORK GUARANTEED
4 Myrtle Avene, two doors from South Beach Street

## ORMOND

Ormond, Nov. 30.—Word has been received from Marquette Mich., that H. C. Reynolds, a young man well known to Ormond winter visitors, died at his home in Marquette, of pneumonia, on Monday morning, November 8, after a week's illness. He spent several seasons at the Ormond, and his fine character and attractive personality commanded the respect of all who came in contact with him. He will be much missed by a large circle of friends that gathered at the Ormond each season.

The Shiras home on River drive is now being opened and everything gotten ready for occupancy by Justice Shirpas, who, with his family, is expected this week.

A number of the young people about town participated in a "bacon bat" on the beach Saturday night. The moonlight, a bonfire, refreshments and a thrilling ghost story—all adding to the enjoyment of the occasion.

Thanksgiving services were observed at the Union church at 10 o'clock on Thursday last, when Miss Woodbury, of the Congregational society, gave a very interesting talk on mission work, illustrating same with many personal experiences.

Everett DeNormandie, of Boston, Mass., a nephew of Mrs. W. F. Colby, is in Ormond. He plans to spend the winter here. Mr. DeNormandie is an electrician and is now doing some work at Bretton Inn.

Dr. Mackay, of Daytona, will hold services at St. James Episcopal church on the peninsula, at 9 o'clock Sunday morning, December 5; also at 3 o'clock on the following Sunday afternoon, the 12th.

Mrs. Thomas Delaney entertained very prettily at her home on the peninsula last week at an afternoon party, the occasion being little Miss Eleanor's sixth birthday. There were about 40 little folks present, who had the happiest sort of time playing games and otherwise enjoying themselves. Ice cream and dainty refreshments were served, Miss Eleanor being the recipient of many pretty remembrances from her youthful friends.

The dance in the town hall on Friday evening was very pleasant socially, there being a large number out. The young people are planning to hold these parties every week, for a time at least.

The regular meeting of the Village Improvement association was held in the reading room of the Memorial library on Friday afternoon. This was the first meeting of the association in the new building. The president, Miss Weatherbee, presided. After the business meeting, the program, which was in charge of the delegates to the state federation meeting held at DeLand the week previous, followed, Miss Lucy Reilly reading a most comprehensive paper full of interesting details of the convention, giving a synopsis of the addresses and reports of work. Miss Ella Foulke, Mrs. Daniel Abbott and Mrs. Udora Watson acted as hostesses in the places of Mrs. Lulu Hall, Mrs. W. A. McCurry and Miss Ethel Francis, all of whom were unable to be present.

### CELEBRATED HIS THIRD BIRTHDAY ANNIVERSARY

A pleasant children's party was held Friday afternoon at the home of Mr. and Mrs. Eric D. Mills on West Magnolia avenue, in celebration of the third birthday anniversary of their little son, Donald Eric Mills. There were a number of children and their mothers present and both grown-ups and children had a good time. Games were played on the lawn and refreshments of ice cream, cake, candy, etc., were served out doors. Later the children were taken into the house to enjoy the opening of the presents, which were many and attractive .

Mr. and Mrs. E. Osborne, well-known winter residents, from Windham, N. Y., are again here for the season and occupying their winter home at 510 South Palmetto avenue. They were accompanied to Daytona by Mr. and Mrs. G. W. Shoemaker, of Hunter, N. Y., who will spend the winter with them. Mr. Osborn's friends here will regret to learn that he is in poor health and will hope that the change to Florida climate will quickly benefit him.

### DAYTONA COUPLE WEDDED LAST SATURDAY EVENING

Miss Ruth Otis and Fitzhugh L. Bradshaw were united in marriage Saturday evening at the home of the bride's parents, Mr. and Mrs. E. F. Otis, on First avenue, Rev. H. S. Rightmire, pastor of the First Baptist church, officiating. Only relatives of the bride and groom were present. After receiving congratulations the young couple repaired to their new home in Seabreeze. Mr Bradshaw is a son of W. D. Bradshaw, of this city, and is employed in the R. S. Maley store. Both he and his bride are well known and popular and will have the good wishes of their many friends for happiness and prosperity in their married life.

## IS CALLED DUTCH THACKERAY

**Work of Maarten Maartens, Says Eastern Journal, Will Live as Long as "Pendennis."**

Holland lost in the death of Joost Marius Willem Van der Poorten Schwartz, known to the world of letters as Maarten Maartens, the one great novelist of whom it had a right to be proud, a writer in the Brooklyn Eagle declares. In some respect he was the leader of the world in novel making. His breadth of sympathy, his keenness of observation, his hatred of sham, his gentle humor, made "God's Fool," "The Sin of Joost Avelingh," "Dorothea," "The Healers" and a dozen other works familiar to readers in every land, and there was a grave loss to the world of letters as well as to his native country in his passing.

"Maarten Maartens" lived much in Paris. He loved to be in the world and of the world. But his work was mostly done in the old castle of Zonheuvel, near Doorn. With Maurice Maeterlinck, the Belgian, he kept the literary art of the "low countries" in the world's van. To Americans his skill was a delight, losing little in translation. He might be called the Dutch Thackeray without much stretching of the imagination. He had much in common with the author of "Vanity Fair," and his works are bound to live as long as "Pendennis" or "Henry Esmond."

## HAS ITS PECULIAR QUALITIES

**Guncotton, Powerful Explosive, Will Simply Burn Rapidly When It Is Unconfined.**

If someone should place a wad of guncotton on the palm of your hand and threaten to touch it off with a lighted match, you would be frightened. Yet you need not be. Though guncotton is one of the most powerful of ordinary explosives, it would not hurt you.

When dry guncotton is exposed to the air it does not explode when ignited, but burns with great rapidity. So rapidly does the burning take place that if a loose wad of the material be held in the hand and touched with fire, there is a sudden flash, and an instant later not a trace of smoke or a mark on the hand remains to indicate what has taken place. Guncotton does not detonate unless it is confined, as in the barrel of a gun.

When dry, however, guncotton can be made to explode with great violence by being struck sharply between two hard surfaces. Detonation, as such an explosion is called, is quite a different phenomenon from burning. It seems to consist in the instantaneous disintegration of the molecules of the exploding substance. It is as though all the bricks in a great building were in a fraction of a second to be scattered about Greater New York.

### Good Done by Birds.

The department of agriculture informs us that out of 50 species of hawks and owls, only four are actually injurious to crops. Our observer tells us that he has seen with his own eyes an owl of his acquaintance swallow nine field mice, one after another, until the tail of the last remained in evidence. However, in a few hours, this meal having been digested with no apparent effort, the owl was ready for four more mice. The old hawk and his wife will consume a round dozen of mice each during a single day, and in two months' time their youthful brood will devour a similar quantity. It has been stated that a colony of hawks will kill 10,000 rodents in three months' time. We all know what damage mice perpetrate in our grain fields. The farmer may well spare a chicken or two from his henyard in payment for service rendered him by these birds of prey.—Life.

### Try This.

If you will take a pavement that is clear, and walk briskly in the center, you will find that before you have gone 50 yards you have unconsciously veered very much to one side. To make this test accurate you must not use any effort to keep in the center. If you think of something else and endeavor to walk naturally, you will find that you are not able to keep going in a straight line. In the same way a person lost in a wide expanse of level country will describe a complete circle as he keeps walking on and on. The explanation of this lies in the propensity of one foot to walk faster than the other, or to take a longer stride than the other, causing you to veer to one side or the other.

### "Rag-Time."

Rag-time music, "being in no wise serious," is the reverse of depressing. "The African jingles of the present day create an emotional atmosphere of restlessness and excitement which is typically American, and which is opposed to health only so far as our national restlessness and lack of poise tend to make us a people whose national disease is nervous exhaustion."

Roughly speaking, lively music, such as rag-time, is likely to rouse depressed persons from their melancholy; sad and pathetic music will soothe the excitable and hypernervous.

### Offered a Compromise.

Househusband—Yes, I'll give you a good, square meal after you saw some wood.

Trampette—My back's too lame, but, instead, I could lecture on suffrage before your literary society.—Life.

BOSTWICK PARK
ALLANDALE

We beg to announce the opening of these two beautiful properties for the selling season of 1915—1916

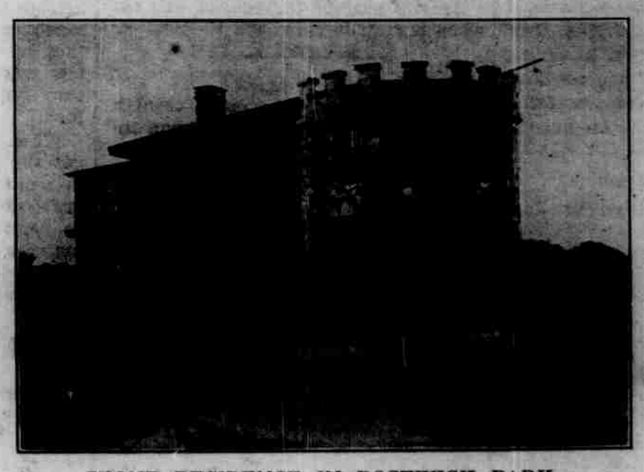

STONE RESIDENCE IN BOSTWICK PARK

BOSTWICK PARK
Just across the Halifax.

BOSTWICK PARK, just across the Halifax, is unsurpassed as an ideal place for a winter home.

Here you have all that makes life worth while. Possessing as it does the attractive scenic features, healthfulness and sanitation, easily accessible, yet far enough away to obviate all discomfort arising from traffic noises and the confusion of everyday life in the center of the business section. Bostwick Park has all modern conveniences; electric lights, gas, water, streets hard surfaced with shell and rolled smooth.

RIVER FRONT, ALLANDALE

ALLANDALE
The Beauty Spot of the Halifax

ALLANDALE and the associated properties are located in the very heart of the Halifax river section, enjoying the climatic advantages accruing from such location, and possessing scenic attractions unsurpassed along the Atlantic seaboard.

Touches of quaintness and novelty occur here and there throughout the treatment of the place, in the process of bringing it up to the desired standard.

The visitor to Allandale is immediately impressed with the sylvan beauty of its location. Tall oaks arching over the white shelled road, thickets of hickory, wild orange and palmetto and long gray banners of Spanish moss lend an air of splendid restfulness and comfort to the place and create a desire in the heart of the visitor to build a home in this delightfully secluded, yet easily accessible location.

Lots in Bostwick Park and Allandale can be bought on easy terms. Come in and let us tell you about it.

F. N. Conrad,
Bert Fish,
Cornelius Christiancy
Owners

CORNELIUS CHRISTIANCY,
A. A. WADSWORTH,
Sales Agents

ALLANDALE OFFICE, 15 ORANGE AVENUE. PHONE, 333 RED

Let us show you these beautiful properties. Our Autos are at your disposal to look them over.

Peninsula Department

# THE DAYTONA DAILY NEWS

Peninsula Department

Devoted to the Interests of Daytona Beach and Seabreeze

## PRINCESS ISSENA OPENS FOR WINTER

SEABREEZE HOTEL NOW READY FOR ONRUSH OF WINTER GUESTS—UNDER FORMER MANAGEMENT.

The Princess Issena, the beautiful Ocean boulevard hotel, opened Wednesday under the capable management of Henry W. Haynes, who is the owner, and has conducted his hostelry for several seasons. There was no formal opening, as guests had been received for several days preceding the first of the month.

The building and grounds have been put in excellent condition for the season. The dining room and kitchen were recently painted and several other improvements have been made.

The management is again issuing their beautiful little booklet, showing scenes of the building and grounds, exterior and interior. The Peninsula Publishing company is printing 5,000 of the neat, red-covered pamphlets.

Mr. Haynes, who spent the summer in Pittsfield, Mass., feels quite confident of a good, full season, and with the present touches of frosty weather, his trust in the northern tourists probably will be fulfilled.

## E. L. POTTER WILL RETURN ON SIXTH

Dr. E. L. Potter, president of the Clarendon Hotel company, will return to Seabreeze on the 6th of December, to stay during the entire season. Dr. Potter came South to attend to the preliminary arrangements of the hotel in October, and opened his house on Ocean boulevard for the winter, leaving his little daughter, Helen, here to attend school.

### SERVICES BEGIN SUNDAY AT THE TOURIST CHURCH

Regular services will begin at the Seabreeze Tourist church Sunday morning, December 5, with Rev. Dr. E. W. Serle, of Carthage, Missouri, in the pulpit. Dr. Serle occupied this place for the first time a year ago and left many firm friends here when he went West in the spring.

Dr. Serle is an author as well as a minister, and has written several pleasing works on various nature topics. He will arrive here Saturday to take up his winter work. All denominations are cordially invited to attend the Tourist church and hear Dr. Serle.

Daytona Beach is the most marvelous beach in the world.

**Atlantic Pharmacy**
Branch of
HANKINS DRUG COMPANY
Phone your orders for prompt delivery
DAYTONA BEACH

The Lone Bay Inn
Under New Management
Rates $7.00 per Week and Upwards.
Located on Seabreeze Ave., one block from ferry
DAYTONA BEACH, FLORIDA

'Busses and Baggage Wagons Meet all Trains
Beach Transfer Co.
WOOD FOR SALE
Branch & Nicholson, Prop's
LIVERY, FEED and SALE STABLES
Phone 188 Blue Daytona Beach

HARRY A. HORN
ATTORNEY AND COUNSELOR AT LAW
Special attention given Real Estate Law, Perfecting Land Titles and Settling Estates
DAYTONA BEACH .... FLORIDA

DR. C. C. CASH
VETERINARY SURGEON
WIDE EXPERIENCE
DAYTONA BEACH, - FLORIDA

Feed your face
**At CREECH'S PLACE**
Daytona Beach

THE MODEL
STEAM AND FRENCH DRY CLEANING COMPANY
Clarke & Haney, Proprietors
ALL WORK GUARANTEED
Look out for the little white truck. Phone 168 red. Ladies work and kid gloves a specialty. Alterations neatly done.

## PATTENGILL LEAVES FOR NORTHERN HOME

DISTINGUISHED MICHIGAN MAN RETURNED NORTH WEDNESDAY AFTER TEN DAYS' STAY IN FLORIDA.

Hon. Henry R. Pattengill and Dr. Osborn returned home Wednesday morning, after spending several days in Daytona Beach as guests of Mr. and Mrs. R. S. Holmes and Mr. and Mrs. S. G. Young at their homes on Halifax avenue. The two gentlemen motored southward from their Lansing, Michigan, homes with the Holmes and Young party, and after their arrival made many friends and acquaintances in the locality.

Mr. Pattengill, a gifted speaker, addressed assemblies and congregations several times during his stay and all who have heard him will not miss another chance to hear such a brilliant lecturer. He was here about a week and has many times admired the beautiful scenery in this part of the state and wished as many times that he could stay through the whole winter, but found it necessary to return North. Mr. Pattengill while here was occupied continually in pleasure trips, speech-making and the like, and he considers his trip to the South as one of the most pleasant periods in his life.

### START SHELL DELIVERY FOR WORK ON SEABREEZE STREETS

The dredge which had been digging the channel at the foot of Earl street has finished, and on Monday the work of unloading the lighters of shell, which could then be brought in close to the shore, was begun. The first part of the 100 cubic yards of shell, contracted for by the Seabreeze council with F. F. Smith, of Daytona, is being used to repair Ocean boulevard. A strip of shell several inches thick and 16 feet in width will be laid the full length of that street, after which work will start on some of the other avenues in bad condition. Workmen commenced Monday to spread the shell and are working west to the river from Atlantic avenue.

### KENTUCKY MEN LEASE DAYTONA BEACH GARAGE

The Daytona Beach Garage and Machine shop has been leased for one year, commencing December 1, by A. S. Gemmill, the owner, to V. V. and C. Harton. Harton brothers came here from Tolu, Kentucky, nearly two years ago, and had been working in the Daytona Beach garage for a greater part of the time since. Vergil V. Harton is a competent machinist and Ford specialist.

The mother of the two young men, Mrs. Julia Harton, and their sister, Elizabeth, will arrive in January from their home in Tolu, Kentucky, to make their home here now that Harton brothers are permanently located. The firm will do business under the name of Harton Bros.' Daytona Beach garage.

**Waste of Public Funds.**

One minor waste of the public funds is called to mind by the way a man who once belonged to congress or the legislature uses official stationery for the rest of his natural life.—Ohio State Journal.

BE PREPARED

POPULAR MECHANICS MAGAZINE
300 ARTICLES—300 ILLUSTRATIONS
KEEP informed of the World's Progress in Engineering, Mechanics and Invention. For Father and Son and All the Family. It appeals to all classes—Old and Young—Men and Women.

**Written So You Can Understand It**

$1.50 PER YEAR SINGLE COPIES, 15c

POPULAR MECHANICS MAGAZINE
6 No. Michigan Avenue, CHICAGO

### DAYTONA BEACH LOCALS

The Bianchi homestead on Halifax avenue is receiving a fresh coat of paint.

B. E. Williams is having the back porch of his cottage on Atlantic avenue inclosed for use as a kitchen.

S. J. Peabody has had his clock golf court repaired and put in readiness for the games of the winter.

Mrs. Ackland Stiling will entertain the Thursday afternoon bridge club at the home of her mother, Mrs. A. S. Randall.

Miss Marion Knight returned Tuesday from Sanford, where she had been visiting her sister, Mrs. Osborn Herndon, since Thanksgiving day.

Mr. and Mrs. A. J. Beardsley arrived Tuesday afternoon from a summer spent at Detroit, Mich., and have opened their cozy little home in Mitchell place.

H. C. Rowe, who had been staying in the J. L. Wetherby cottage in Marshall park, moved Tuesday afternoon to his handsome new residence, "Center Pines," on the river front.

Mr. and Mrs. J. W. Edmonds returned Tuesday afternoon to their home on Halifax avenue, after spending the summer and fall months in their home in Arlington, N. J.

W. H. Freeman has purchased the motor boat Kate, which formerly belonged to Mrs. Ervegger, of Seabreeze, and will conduct pleasure parties and fishing trips during the present season.

Mrs. G. A. Parker and Mrs. R. D. L. Graves have rented one of the stores in the Branch block on Seabreeze avenue, for the purpose of opening a delicatessen store in a few days.

The work on the frame structure of J. M. Dunlap's house on Ocean avenue is nearing completion and the masons will begin to put the brick veneering on the exterior later in the week.

Mrs. George R. Newell will arrive Friday or Saturday from Minneapolis, Minn., to open her beautiful home on Halifax avenue and Ocean boulevard and the river front, for the winter months.

T. T. Greene has given up his position as assistant operator in the Lyric theatre and will help his brother, J. I. Greene, with the Florida Times-Union routes in Daytona Beach and Seabreeze.

Workmen completed the foundation of the Daytona Beach public library building on Peninsula drive, and will at once commence the erection of the building itself. The structure will be of wood, 16 feet by 30 feet in size.

Mrs. E. A. Updegraff and daughter, Miss Kathryn, of Elmira, N. Y., arrived Tuesday and are stopping at present at the Geneva. The ladies intend to make this their home for the present winter and have been spending part of the time since their arrival in searching for apartments for light housekeeping.

All of the low places in the Clarendon golf links are ponds of water and seem entirely unable to drain away of their own accord. Some sort of filling in or bridging will be necessitated by the presence of these ponds if the Hotel Clarendon guests intend to use the driver and mid-iron during the coming season.

The J. L. Wetherby Furniture company has just received a large shipment of furniture for the C. J. Houser home on Halifax avenue in Seabreeze. The Houser residence has just been completed and when the new furniture is installed, will be ready when Mr. Houser arrives on the first of January from Lansing, Mich., to spend the winter here.

Miss E. E. Butner, of Louisville, Ky., has opened the Gray Gables on the ocean bluff, for the winter. Miss Butner is the niece of Judge I. A. Stewart, of DeLand, who owns the Gray Gables property. She has been employed for the last year in Y. W. C. A. work in Jacksonville. Mrs. I. A. Stewart is at present the guest of her niece and will remain at the beach for a few days.

If you read it in the Daily News it is pretty apt to be just that way.

### SEABREEZE PERSONALS

C. N. Flower and O. E. Tanner, of Orlando, spent Tuesday at the beach.

Mrs. Edith Ruch, of Columbia City, Ind., is spending some time in Daytona Beach, and is at present located at the Daytona Beach hotel.

E. P. Stengle, owner of the Geneva, is having part of the front veranda of the hotel enclosed, to form a sun parlor for the use of guests.

The management of the Breakers hotel has arranged croquet grounds on the south side of the building, for the amusement of the hotel's guests.

Now that the Seabreeze high school's basketball court has been lighted, practice games are being played on several nights of each week.

C. A. Stoughton, of North Boston, N. Y., is visiting his sister, Mrs. Margaret Parsons, at the Elmira on Halifax avenue, and expects to remain there all the winter.

The wooden structure of the attractive Keenan block on Seabreeze avenue, the home of the postoffice, and several business houses, are receiving a fresh coat of paint.

The management of the Seabreeze garage is trying an experiment by having several barrels of crude oil spread on the marl floor of the building, so that the floor will retain its solidity.

Miss S. E. Russell and Miss McCulloch, who conducted the Glenwood hotel on Halifax avenue last winter, are expected to return from the North today to open the same hostelry for the coming winter.

Mrs. J. Foster, who returned a few days ago from a summer spent in the northern states, to her home with her son, A. W. Hall, on Peninsula drive, is having the front room of her house replastered, in preparation for the colder part of the winter.

The Clarendon garage opened Wednesday for the winter and will be conducted by W. H. Manning, of Daytona Beach, for the Daytona Auto Supply company. The supply company has sold a Ford auto delivery car to the Clarendon for use in delivering laundry. For the first time, the Clarendon laundry will this season take in outside work.

**Snakes in United States.**

In the United States there are found 111 distinct species of snakes, of which only 17 are dangerous to man.

**Holland's Fish Market**
Ocean Fish Home Caught
Shrimp for Bait Daily
Apalachicola Oysters
DAYTONA BEACH, FLORIDA

### LOW TIDES ON THE BEACH

Afternoon and forenoon tides occur at approximately the same hour and minute.

| Date | Sept. | Oct. | Nov. | Dec. |
|---|---|---|---|---|
| 1 | [illegible] | [illegible] | [illegible] | [illegible] |
| 2 | [illegible] | [illegible] | [illegible] | [illegible] |
| 3 | [illegible] | [illegible] | [illegible] | [illegible] |
| 4 | [illegible] | [illegible] | [illegible] | [illegible] |
| 5 | [illegible] | [illegible] | [illegible] | [illegible] |
| 6 | [illegible] | [illegible] | [illegible] | [illegible] |
| 7 | [illegible] | [illegible] | [illegible] | [illegible] |
| 8 | [illegible] | [illegible] | [illegible] | [illegible] |
| 9 | [illegible] | [illegible] | [illegible] | [illegible] |
| 10 | [illegible] | [illegible] | [illegible] | [illegible] |
| 11 | [illegible] | [illegible] | [illegible] | [illegible] |
| 12 | [illegible] | [illegible] | [illegible] | [illegible] |
| 13 | [illegible] | [illegible] | [illegible] | [illegible] |
| 14 | [illegible] | [illegible] | [illegible] | [illegible] |
| 15 | [illegible] | [illegible] | [illegible] | [illegible] |
| 16 | [illegible] | [illegible] | [illegible] | [illegible] |
| 17 | [illegible] | [illegible] | [illegible] | [illegible] |
| 18 | [illegible] | [illegible] | [illegible] | [illegible] |
| 19 | [illegible] | [illegible] | [illegible] | [illegible] |
| 20 | [illegible] | [illegible] | [illegible] | [illegible] |
| 21 | [illegible] | [illegible] | [illegible] | [illegible] |
| 22 | [illegible] | [illegible] | [illegible] | [illegible] |
| 23 | [illegible] | [illegible] | [illegible] | [illegible] |
| 24 | [illegible] | [illegible] | [illegible] | [illegible] |
| 25 | [illegible] | [illegible] | [illegible] | [illegible] |
| 26 | [illegible] | [illegible] | [illegible] | [illegible] |
| 27 | [illegible] | [illegible] | [illegible] | [illegible] |
| 28 | [illegible] | [illegible] | [illegible] | [illegible] |
| 29 | [illegible] | [illegible] | [illegible] | [illegible] |
| 30 | [illegible] | [illegible] | [illegible] | [illegible] |
| 31 | ..... | [illegible] | ..... | [illegible] |

GEO. P. JOHNSON.

Fit to Fish
Fishing Tackle
Cycle Sundries
Bicycles and Bi...
With.
DAYTONA BEACH, FLA.

CALL AT
JACK'S PLACE
AND GET WHAT YOU WANT INSTEAD OF SOMETHING BETTER.

# J. E. D. GRAVES

REAL ESTATE

FIRE AND LIFE INSURANCE

APARTMENTS, BUNGALOWS and HOTELS for rent.

River and Ocean Front property for sale.

If it is an attractive place you are looking for, COME TO MY OFFICE on corner of Live Oak and Seabreeze Avenues, Postoffice Block.

**DAYTONA BEACH, FLA.**

Phone 370 Red

**Automobile, Life, Fire and Casualty Insurance.**

**Old Reliable Companies Represented.**

**J. L. WETHERBY & CO.,**
SEABREEZE AVE., DAYTONA BEACH.
FURNITURE and HOUSE FURNISHINGS
**SATURDAY SPECIAL**
DECEMBER 4th
Large, well made Reed Rockers, natural reed or baronial brown, regular $5 value at **$2.50.**
We are always glad to show our stock and quote prices.

## TAKE NOTE OF OUR REPRESENTATIVE ADS

*The* "SILENT SMITH"

—Model 8 shows what should now be expected of a typewriter.

*Ball Bearing; Long Wearing*

The success of the L. C. Smith & Bros. Typewriters has been due to the fact that the wants of the user have dictated its construction. The user has decided in favor of certain improvements now incorporated in Model 8. Among them are:

*Silence of Operation*—The most silent running efficient typewriter ever placed on the market. Absolute silence has been very nearly attained.

*Decimal Tabulator*—A help in billing and tabulating. There is no extra charge for this convenience.

*Variable Line Spacer*—Enables the operator to start on a given line and space from point of starting; also to write on ruled lines whose spacing varies from typewriter spacing. A great help in card work.

*Easier Ribbon Feed*—Insures new place of impact for each typeface.

*Choice of Carriage Return*—Upon special order the new left hand carriage return will be furnished in place of the right hand return.

All the important features of previous models have been retained—ball bearing carriage, typebars and capital shift, back spacer, key-controlled ribbon, removable platen, protected type, flexible paper feed and automatic ribbon reverse.

Write for New Catalog of Model 8. It will explain why the L. C. Smith & Bros. Typewriter is a synonym for superior service.

L. C. SMITH & BROS. TYPEWRITER COMPANY
*Factory and Home Office*, SYRACUSE, N. Y., U. S. A.

118 Laura Street, Jacksonville, Fla.

Peninsula Department

# THE DAYTONA DAILY NEWS

Peninsula Department

Devoted to the Interests of Daytona Beach and Seabreeze

## PRINCESS ISSENA OPENS FOR WINTER

**SEABREEZE HOTEL NOW READY FOR ONRUSH OF WINTER GUESTS—UNDER FORMER MANAGEMENT.**

The Princess Issena, the beautiful Ocean boulevard hotel, opened Wednesday under the capable management of Henry W. Haynes, who is the owner, and has conducted his hostelry for several seasons. There was no formal opening, as guests had been received for several days preceding the first of the month.

The building and grounds have been put in excellent condition for the season. The dining room and kitchen were recently painted and several other improvements have been made.

The management is again issuing their beautiful little booklet, showing scenes of the building and grounds, exterior and interior. The Peninsula Publishing company is printing 5,000 of the neat, red-covered pamphlets.

Mr. Haynes, who spent the summer in Pittsfield, Mass., feels quite confident of a good, full season, and with the present touches of frosty weather, his trust in the northern tourists probably will be fulfilled.

## E. L. POTTER WILL RETURN ON SIXTH

Dr. E. L. Potter, president of the Clarendon Hotel company, will return to Seabreeze on the 6th of December, to stay during the entire season. Dr. Potter came South to attend to the preliminary arrangements of the hotel in October, and opened his house on Ocean boulevard for the winter, leaving his little daughter, Helen, here to attend school.

### SERVICES BEGIN SUNDAY AT THE TOURIST CHURCH

Regular services will begin at the Seabreeze Tourist church Sunday morning, December 5, with Rev. Dr. E. W. Serle, of Carthage, Missouri, in the pulpit. Dr. Serle occupied this place for the first time a year ago and left many firm friends here when he went West in the spring.

Dr. Serle is an author as well as a minister, and has written several pleasing works on various nature topics. He will arrive here Saturday to take up his winter work. All denominations are cordially invited to attend the Tourist church and hear Dr. Serle.

Daytona Beach is the most marvelous beach in the world.

**Atlantic Pharmacy**
Branch of
HANKINS DRUG COMPANY
Phone your orders for prompt delivery
DAYTONA BEACH

The Lone Bay Inn
Under New Managemtnt
Rates $7.00 per Week and Upwards.
Located on Seabreeze Ave., one block from ferry
DAYTONA BEACH, FLORIDA

'Busses and Baggage Wagons Meet all Trains.
Beach Transfer Co.
WOOD FOR SALE
Branch & Nicholson, Prop's
LIVERY, FEED and SALE STABLES
Phone 169 Blue Daytona Beach

HARRY A. HORN
ATTORNEY AND COUNSELOR AT LAW
Special attention given Real Estate Law, Perfecting Land Titles and Settling Estates
DAYTONA BEACH .... FLORIDA

DR. C. C. CASH
VETERINARY SURGEON
WIDE EXPERIENCE
DAYTONA BEACH, - FLORIDA

Feed your face
At CREECH'S PLACE
Daytona Beach

THE MODEL
STEAM AND FRENCH DRY CLEANING COMPANY,
Clarke & Haney, Proprietors
ALL WORK GUARANTEED
Look out for the little white truck. Phone 169 red. Ladies work and kid gloves a specialty. Alterations neatly done.

## PATTENGILL LEAVES FOR NORTHERN HOME

**DISTINGUISHED MICHIGAN MAN RETURNED NORTH WEDNESDAY AFTER TEN DAYS' STAY IN FLORIDA.**

Hon. Henry R. Pattengill and Dr. Osborn returned home Wednesday morning, after spending several days in Daytona Beach as guests of Mr. and Mrs. R. S. Holmes and Mr. and Mrs. S. G. Young at their homes on Halifax avenue. The two gentlemen motored southward from their Lansing, Michigan, homes with the Holmes and Young party, and after their arrival made many friends and acquaintances in the locality.

Mr. Pattengill, a gifted speaker, addressed assemblies and congregations several times during his stay and all who have heard him will not miss another chance to hear such a brilliant lecturer. He was here about a week and has many times admired the beautiful scenery in this part of the state and wished as many times that he could stay through the whole winter, but found it necessary to return North. Mr. Pattengill while here was occupied continually in pleasure trips, speech-making and the like, and he considers his trip to the South as one of the most pleasant periods in his life.

### START SHELL DELIVERY FOR WORK ON SEABREEZE STREETS

The dredge which had been digging the channel at the foot of Earl street has finished, and on Monday the work of unloading the lighters of shell, which could then be brought in close to the shore, was begun. The first part of the 100 cubic yards of shell, contracted for by the Seabreeze council with F. F. Smith, of Daytona, is being used to repair Ocean boulevard. A strip of shell several inches thick and 16 feet in width will be laid the full length of that street, after which work will start on some of the other avenues in bad condition. Workmen commenced Monday to spread the shell and are working west to the river from Atlantic avenue.

### KENTUCKY MEN LEASE DAYTONA BEACH GARAGE

The Daytona Beach Garage and Machine shop has been leased for one year, commencing December 1, by A. S. Gemmill, the owner, to V. V. and C. Harton. Harton brothers came here from Tolu, Kentucky, nearly two years ago, and had been working in the Daytona Beach garage for a greater part of the time since. Vergil V. Harton is a competent machinist and Ford specialist.

The mother of the two young men, Mrs. Julia Harton, and their sister, Elizabeth, will arrive in January from their home in Tolu, Kentucky, to make their home here now that Harton brothers are permanently located. The firm will do business under the name of Harton Bros.' Daytona Beach garage.

**Waste of Public Funds.**

One minor waste of the public funds is called to mind by the way a man who once belonged to congress or the legislature uses official stationery for the rest of his natural life.—Ohio State Journal.

BE PREPARED

READ
POPULAR MECHANICS MAGAZINE
300 ARTICLES - 300 ILLUSTRATIONS
KEEP informed of the World's Progress in Engineering, Mechanics and Invention. For Father and Son and All the Family. It appeals to all classes—Old and Young—Men and Women. It is the Favorite Magazine in thousands of homes throughout the world. Our Foreign Correspondents are constantly on the watch for things new and interesting and it is
Written So You Can Understand It
The Shop Notes Department (20 Pages) contains Practical Hints for Shop Work and easy ways for the layman to do things around the Home.
Amateur Mechanics (17 Pages) for the Boys and Girls who like to make things, tells how to make Wireless and Telegraph Outfits, Engines, Boats, Snow-shoes, Jewelry, Reed Furniture, etc. Contains instructions for the Mechanic, Camper and Sportsman.
$1.50 PER YEAR SINGLE COPIES, 15c
Order from your newsdealer or direct from the publisher.
Sample copy will be sent on request.
POPULAR MECHANICS MAGAZINE
6 No. Michigan Avenue, CHICAGO

### DAYTONA BEACH LOCALS

The Bianchi homestead on Halifax avenue is receiving a fresh coat of paint.

B. E. Williams is having the back porch of his cottage on Atlantic avenue inclosed for use as a kitchen.

S. J. Peabody has had his clock golf court repaired and put in readiness for the games of the winter.

Mrs. Ackland Stiling will entertain the Thursday afternoon bridge club at the home of her mother, Mrs. A. S. Randall.

Miss Marion Knight returned Tuesday from Sanford, where she had been visiting her sister, Mrs. Osborn Herndon, since Thanksgiving day.

Mr. and Mrs. A. J. Beardsley arrived Tuesday afternoon from a summer spent at Detroit, Mich., and have opened their cozy little home in Mitchell place.

H. C. Rowe, who had been staying in the J. L. Wetherby cottage in Marshall park, moved Tuesday afternoon to his handsome new residence, "Center Pines," on the river front.

Mr. and Mrs. J. W. Edmonds returned Tuesday afternoon to their home on Halifax avenue, after spending the summer and fall months in their home in Arlington, N. J.

W. H. Freeman has purchased the motor boat Kate, which formerly belonged to Mrs. Erregger, of Seabreeze, and will conduct pleasure parties and fishing trips during the present season.

Mrs. G. A. Parker and Mrs. R. D. L. Graves have rented one of the stores in the Branch block on Seabreeze avenue, for the purpose of opening a delicatessen store in a few days.

The work on the frame structure of J. M. Dunlap's house on Ocean avenue is nearing completion and the masons will begin to put the brick veneering on the exterior later in the week.

Mrs. George R. Newell will arrive Friday or Saturday from Minneapolis, Minn., to open her beautiful home on Halifax avenue and Ocean boulevard and the river front, for the winter months.

T. T. Greene has given up his position as assistant operator in the Lyric theatre and will help his brother, J. I. Greene, with the Florida Times-Union routes in Daytona Beach and Seabreeze.

Workmen completed the foundation of the Daytona Beach public library building on Peninsula drive, and will at once commence the erection of the building itself. The structure will be of wood, 16 feet by 30 feet in size.

Mrs. E. A. Updegraff and daughter, Miss Kathryn, of Elmira, N. Y., arrived Tuesday and are stopping at present at the Geneva. The ladies intend to make this their home for the present winter and have been spending part of the time since their arrival in searching for apartments for light housekeeping.

All of the low places in the Clarendon golf links are ponds of water and seem entirely unable to drain away of their own accord. Some sort of filling in or bridging will be necessitated by the presence of these ponds if the Hotel Clarendon guests intend to use the driver and mid-iron during the coming season.

The J. L. Weatherby Furniture company has just received a large shipment of furniture for the C. J. Rouser home on Halifax avenue in Seabreeze. The Rouser residence has just been completed and when the new furniture is installed, will be ready when Mr. Rouser arrives on the first of January from Lansing, Mich., to spend the winter here.

Miss E. E. Butner, of Louisville, Ky., has opened the Gray Gables on the ocean bluff, for the winter. Miss Butner is the niece of Judge I. A. Stewart, of DeLand, who owns the Gray Gables property. She has been employed for the last year in Y. W. C. A. work in Jacksonville. Mrs. I. A. Stewart is at present the guest of her niece and will remain at the beach for a few days.

If you read it in the Daily News it is pretty apt to be just that way.

### SEABREEZE PERSONALS

C. N. Flower and O. E. Tanner, of Orlando, spent Tuesday at the beach.

Mrs. Edith Ruch, of Columbia City, Ind., is spending some time in Daytona Beach, and is at present located at the Daytona Beach hotel.

E. P. Stengle, owner of the Geneva, is having part of the front veranda of the hotel enclosed, to form a sun parlor for the use of guests.

The management of the Breakers hotel has arranged croquet grounds on the south side of the building, for the amusement of the hotel's guests.

Now that the Seabreeze high school's basketball court has been lighted, practice games are being played on several nights of each week.

C. A. Stoughton, of North Boston, N. Y., is visiting his sister, Mrs. Margaret Parsons, at the Elmira on Halifax avenue, and expects to remain there all the winter.

The wooden structure of the attractive Keenan block on Seabreeze avenue, the home of the postoffice, and several business houses, are receiving a fresh coat of paint.

The management of the Seabreeze garage is trying an experiment by having several barrels of crude oil spread on the marl floor of the building, so that the floor will retain its solidity.

Miss S. E. Russell and Miss McCulloch, who conducted the Glenwood hotel on Halifax avenue last winter, are expected to return from the North today to open the same hostelry for the coming winter.

Mrs. J. Foster, who returned a few days ago from a summer spent in the northern states, to her home with her son, A. W. Hall, on Peninsula drive, is having the front room of her house replastered, in preparation for the colder part of the winter.

The Clarendon garage opened Wednesday for the winter and will be conducted by W. H. Manning, of Daytona Beach, for the Daytona Auto Supply company. The supply company has sold a Ford auto delivery car to the Clarendon for use in delivering laundry. For the first time, the Clarendon laundry will this season take in outside work.

**Snakes in United States.**

In the United States there are found 111 distinct species of snakes, of which only 17 are dangerous to man.

Holland's Fish Market
Ocean Fish Home Caught
Shrimp for Bait Daily
Apalachicola Oysters
DAYTONA BEACH, FLORIDA

### LOW TIDES ON THE BEACH

Afternoon and forenoon tides occur at approximately the same hour and minute.

| Date | Sept. | Oct. | Nov. | Dec. |
|---|---|---|---|---|
| 1 | 6:15 | 6:25 | 8:00 | 8:15 |
| 2 | 7:08 | 7:25 | 8:49 | 9:15 |
| 3 | 8:05 | 8:26 | 9:45 | 10:13 |
| 4 | 9.00 | 9:24 | 10:41 | 11:10 |
| 5 | 9:56 | 10:19 | 11:35 | 12:06 |
| 6 | 10:49 | 11:10 | 12:28 | 1:00 |
| 7 | 11:40 | 12:00 | 12:45 | 1:50 |
| 8 | 12:13 | 12:30 | 1:19 | 2:45 |
| 9 | 12:52 | 1:00 | 2:07 | 3:35 |
| 10 | 1:32 | 1:43 | 3:00 | 4:27 |
| 11 | 2:10 | 2:26 | 3:49 | 5:22 |
| 12 | 2:49 | 3:11 | 4:49 | 6:19 |
| 13 | 3:30 | 4:00 | 5:56 | 7:14 |
| 14 | 4:18 | 5:00 | 7:05 | 8:06 |
| 15 | 5:15 | 6:08 | 8:07 | 9:00 |
| 16 | 6:20 | 7:20 | 9:11 | 9:46 |
| 17 | 7:30 | 8:30 | 10:07 | 10:35 |
| 18 | 8:39 | 9:27 | 11:00 | 11:20 |
| 19 | 9:45 | 10:39 | 11:45 | 12:03 |
| 20 | 10:45 | 11:23 | 12:20 | 12:46 |
| 21 | 11:43 | 12:10 | 1:09 | 1:27 |
| 22 | 12:13 | 12:55 | 1:47 | 2:05 |
| 23 | 1:00 | 1:33 | 2:25 | 2:40 |
| 24 | 1:40 | 2:10 | 3:00 | 3:16 |
| 25 | 2:11 | 2:47 | 3:40 | 3:52 |
| 26 | 2:45 | 3:24 | 4:19 | 4:30 |
| 27 | 3:22 | 4:04 | 5:04 | 5:15 |
| 28 | 4:00 | 4:47 | 5:54 | 6:04 |
| 29 | 4:40 | 5:40 | 6:10 | 7:00 |
| 30 | 5:30 | 6:35 | 7:13 | 7:53 |
| 31 | .... | 7:32 | .... | 8:51 |

GEO. P. JOHNSON.

Fit to Fish
Fishing Tackle
cycle Sundries.
Bicycles and Bi-
With.
DAYTONA BEACH, FLA.

CALL AT
JACK'S PLACE
AND GET WHAT YOU WANT INSTEAD OF SOMETHING BETTER.

J. E. D. GRAVES
REAL ESTATE
FIRE AND LIFE INSURANCE
APARTMENTS, BUNGALOWS and HOTELS for rent.
River and Ocean Front property for sale.
If it is an attractive place you are looking for, COME TO MY OFFICE on corner of Live Oak and Seabreeze Avenues, Postoffice Block.
DAYTONA BEACH, FLA.
Phone 370 Red
Automobile, Life, Fire and Casualty Insurance.
Old Reliable Companies Represented.

740

J. L. WETHERBY & CO.,
SEABREEZE AVE., DAYTONA BEACH.
FURNITURE and HOUSE FURNISHINGS
SATURDAY SPECIAL
DECEMBER 4th
Large, well made Reed Rockers, natural reed or baronial brown, regular $5 value at $2.50.
We are always glad to show our stock and quote prices.

## TAKE NOTE OF OUR REPRESENTATIVE ADS

*The* "SILENT SMITH"
—Model 8 shows what should **now** be expected of a typewriter.

*Ball Bearing; Long Wearing*

The success of the L. C. Smith & Bros. Typewriters has been due to the fact that the wants of the *user* have dictated its construction. The *user* has decided in favor of certain improvements now incorporated in Model 8. Among them are:

*Silence of Operation*—The most silent running efficient typewriter ever placed on the market. Absolute silence has been very nearly attained.

*Decimal Tabulator*—A help in billing and tabulating. There is no extra charge for this convenience.

*Variable Line Spacer*—Enables the operator to start on a given line and space from point of starting; also to write on ruled lines whose spacing varies from typewriter spacing. A great help in card work.

*Faster Ribbon Feed*—Insures new place of impact for each typeface.

*Choice of Carriage Return*—Upon special order the new left hand carriage return will be furnished in place of the right hand return.

All the important features of previous models have been retained—ball bearing carriage, typebars and capital shift, back spacer, key-controlled ribbon, removable platen, protected type, flexible paper feed and automatic ribbon reverse.

Write for New Catalog of Model 8. It will explain why the L. C. Smith & Bros. Typewriter is a synonym for superior service.

L. C. SMITH & BROS. TYPEWRITER COMPANY
*Factory and Home Office,* SYRACUSE, N. Y., U. S. A.

118 Laura Street, Jacksonville, Fla.

THE DAYTONA DAILY NEWS

Published every afternoon except Sunday by

THE GAZETTE - NEWS COMPANY,

At Daytona, Florida.

T. S. STILLWELL, Editor and Manager
H. A. MARRIOTT, Associate Editor

Subscription, 15 cents per week by carrier; 50 cents per month for mail.

### THE WEATHER

This delightful weather is to continue, but then that is to be expected in Daytona and vicinity—the choicest spot on the Florida East Coast. Says the official prognosticator at Washington:

"Generally fair tonight and cooler Friday; probably light frost in the northwest portion of Florida. In the northern portion moderate north and northwest winds will prevail."

## BASKET BALL GAME TOMORROW NIGHT

### SEABREEZE AND DAYTONA HIGH SCHOOL TEAMS WILL JOIN ISSUE TOMORROW EVENING AT THE ARCADE.

There will be a game of basket ball tomorrow evening at the Arcade between the Seabreeze high school and Daytona high school teams which promises to be a spirited match and will probably attract a large attendance.

The following is the line-up for the game:

| Seabreeze | Position | Daytona |
|---|---|---|
| Strother | center | R. Greene |
| T. Greene | left forward | W. Sullivan |
| McDonald | left guard | O. Sullivan |
| Carter | right forward | Branch |
| Longworthy | right guard | Doty |

### CHARLES H. EBBETS ARRIVED THIS AFTERNOON

Charles H. Ebbets president of the Brooklyn National Baseball club, whose expected visit to Daytona was noted in yesterday's issue of the Daily News, arrived this afternoon, accompanied by Mrs. Ebbets, and they are guests at Schmidt's hotel.

### TO GIVE SOCIAL TEA WITH PROGRAM AND REFRESHMENTS

A social tea, with program and refreshments, will be given in the Palmetto clubhouse next Tuesday afternoon from 2 to 5 o'clock for the members of the club and their guests. The tea is being given for the benefit of the building fund but will also provide a pleasant social time for times attending it.

**Great Essayist's Pseudonym.**

Joseph Addison, the English essayist, used the pseudonym "Clio." When he wrote a manuscript in the city he signed it with a "C;" when in London, "L;" when in Islington, where he lived, "I;" and when in his office, "O," the whole spelling Clio.

**Old Way of Cleaning Clothes.**

Before the introduction of soap clothes were cleaned by being trodden upon in water.

**Novelists' Troubles.**

George Meredith said that the most difficult thing to write in fiction was dialogue. But there in many one thing at least as difficult—a thing as rarely well done that a mere reader might think it as more difficult than dialogue—and that is the telling what happened.

**Woman's Sacred Rights.**

One reason a woman will not permit her husband to criticize her friends is that she considers it an invasion of her sacred rights.—Topeka State Capital.

**Does Pay Some.**

There isn't much use in telling a girl you would die for her unless you carry a pretty heavy life insurance.—Chicago Herald.

**Means Hard Work.**

"Trying to help a man dat can't help himself," said Uncle Eben, "is very often like trying to plan made fuh a mighty poor dollar."

**Powerful Hammer.**

A compressed air hammer has been invented for breaking up pavements.

**Position of Advantage.**

Dorson (to Shedd, who has just finished a long letter)—"Funny that you should write long letters to your wife when you have so little to say to her when she is present." Shedd—"Not at all. When I am writing I have the floor."—Boston Transcript.

**They Always Do.**

"Does anyone think your son has a future?" "Yes; the life insurance companies."—Life.

## PERSONALS

Frank A. Turquist, of the Daytona high school faculty, spent Thanksgiving and the week-end with relatives in Deland.

Mrs. H. L. Reed entertained a party of eight of her friends and neighbors very pleasantly at dinner at the Ivy Lane Inn on Thanksgiving day.

"LOST—Between Rose Bay and Spruce Creek, a green tin box of fishing tackle. The finder will be suitably rewarded by leaving it at the Troy House, Volusia avenue.

William Palmer, of Wilmington, Del., arrived from that place last week and assisted his stepfather, J. C. Reed, who is living on West Second avenue, at his place of business.

J. H. Donnelly is having a concrete storage building, 15x16 feet in dimensions, erected at the rear of his store building at 74 South Beach street. D. F. Pugsay has the contract for the carpenter work and A. Vande Ford is doing the cement work.

Mrs. Wilson Allen entertained with a cycle tea Tuesday afternoon for the benefit of the Children's Home society of Jacksonville, and quite a nice little sum was raised for this worthy cause.

Mr. and Mrs. Geo. H. Southworth arrived Wednesday afternoon from Marshall, Mich., to spend the season as usual in their winter home at the corner of Ridgewood avenue and Cedar street.

E. C. Howe, of Chicago, and Mrs. K. Tillman, of Milwaukee, after a short but pleasant visit with Mr. and Mrs. M. Leidendorf on North Ridgewood avenue, departed Tuesday on their return North.

C. H. Lane has telegraphed to Mrs. Lane's daughter-in-law, Mrs. Maud M. Walton, to come to Daytona and received word from Mrs. Walton that she would be here tomorrow morning. Mrs. Lane is not doing so well, and, in fact, her condition is considered serious.

Mr. and Mrs. C. N. Adland, of Piqua, Ohio, who arrived this week and are occupying their new bungalow at the corner of Ridgewood avenue and North street, were accompanied by Mr. Adland's sister, Miss Kate Lagnes, of Piqua, who will spend the winter with them.

M. Campagna has not yet secured an attendant for the ladies' hair-dressing and manicuring department which he is establishing between the sanitary barber shop and the postoffice, but Mrs. Campagna will not be in charge, as she would preside over the Deepland hotel shop as usual.

Miss Anna Rice arrived Tuesday and is again at the Comfort shop for the season. Miss Rice spent the summer at her home in Saratoga Springs, N. Y., but had been visiting her brother-in-law and sister, Sheriff and Mrs. E. L. Smith, in Deland, for a month before coming to Daytona.

Mr. and Mrs. W. L. Bowler, of Cleveland, Ohio, who have spent a number of seasons in Daytona and have many friends here, arrived Wednesday for the winter season and were guests over night of Mr. and Mrs. G. H. Hulett, of Cleveland, at their winter home on North Ridgewood avenue.

Architect J. H. W. Hawkins, of Jacksonville, who had been living in this city while in charge of the construction of the George Hall bungalow on South Ridgewood avenue, but returned recently to Jacksonville with his family, will come back to Daytona again about the first of the year to look after other work.

J. E. Plummer, of Bolton, Maine, a prominent banker of that place, has rented for the season, through N. Y. Burtis, L. Adler's residence at the corner of Magnolia and Palmetto avenues and will come to Daytona early next week, accompanied by his wife and child. Mr. Plummer was in this city for a short time two years ago and was so attracted to the place that it led to his coming here for the season.

Miss Emma Thomas, formerly of La Grange, Ky., but now living at Traverse, came over from that place Wednesday afternoon for a visit with Mr. and Mrs. J. G. Brown at their home on Seal Ridgewood avenue. Miss Thomas spent the summer with Mr. and Mrs. Brown two years ago while they were occupying their ocean beach cottage at Daytona Beach.

**Health a Blessing.**

Health is the second blessing that we mortals are capable of—a blessing that money cannot buy.—Izaak Walton.


# See This Great Picture

## Thursday, Friday and Saturday

CRYSTAL THEATER

Cadillac Standard of the World

CRESCENT THEATER

## "Cadillac '8' Beating the Lark"

A thrilling race between an Eight-Cylinder Cadillac Car and the fastest express train, through the mountains, from Los Angeles to San Francisco, California

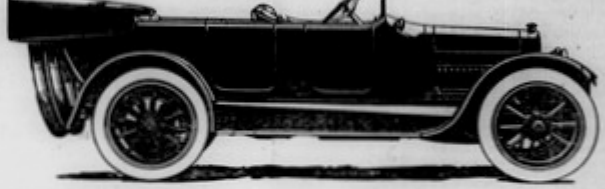

THE CADILLAC "8" is a car of practically throttle control, of rapid and easy acceleration, from a snail's pace to the speed of the wind, without apparent effort, without hesitation, without tremor.

In the high speed, high efficiency, eight-cylinder, V-type engine, there is no intermission between impulses, but rather an overlapping so complete that one melts into another, the torque, therefore, is constant and the flow of power continuous, which makes the Cadillac "8"

"The Sweetest Running Car in the World"

GET A DEMONSTRATION

## Daytona Auto Supply Co.

SALES AGENTS

Next Door to Postoffice DAYTONA, FLORIDA


### RIDGEWOOD AVENUE BRIDGE CLOSED IN HOLLY HILL

Persons traveling by vehicle between this city and Ormond will for the present save time by taking the river road or Daytona avenue through Holly Hill, as the bridge over the canal on Ridgewood avenue has been closed for repairs.

**Not in the Same Class.**

"Do man dat carries a chip on his shoulder," said Uncle Eben, "ain' nigh as important as de man dat chops de wood."

**Growth of the Finger Nails.**

Finger nails grow more quickly in summer than in winter. The middle finger grows the fastest and the thumb the most slowly.

**Daily Thought.**

True fortitude I take to be the quiet possession of a man's self, and an undisturbed doing his duty, whatever evil beasts him or danger lies in his way.—Locke.

**Daily Thought.**

Sleep, riches and health are only truly enjoyed after they have been interrupted.—Richter.

### WILL AGAIN CONDUCT THE PINES HOTEL THIS SEASON

Mrs. E. F. French, who last winter conducted the Pines hotel on South Ridgewood avenue and again board is this season from Mrs. J. S. Hinsley, arrived from the north last week. Mrs. French is accompanied by her son, Francis A. Myers, and son, Jack, and by her daughter, Mrs. Howard D. Joyce and baby. Her other son, C. Myers, who assisted her in the management of the Pines last season, is now conducting a hotel in New York. Mrs. French owns and conducts a summer hotel, the Oxford, at Shelter Island, N. Y.

**The After Effect.**

Alas, there are a good many widows now taking in washing whose husbands didn't believe in preparedness.—Boston Transcript.

**Give It Up.**

How is it that you see so much finer fruit on fruit stands than you ever see on trees?—Louisville Courier-Journal.

**Why Blue Veils Are Best.**

Blue veils preserve the complexion, because they diminish the effect of the scorching rays of light.

### NEW INSTRUMENTS ARRIVE FOR THE CITIZENS' BAND

Prof. F. E. Sheppard, who has been working faithfully for the organization of a citizens' band for Daytona, and has been quite liberally assisted by the business people and other residents, received on Monday some of the new instruments he had ordered for the band. These included one B flat cornet, two E-flat altos, a snare drum and a bass drum. It will be necessary to raise about $50 more to supply the required instruments to put the band in good shape. Prof. Sheppard and the members of the band desire to thank all who have contributed to the fund for the purchase of the instruments.

**Machine That Makes Colors.**

The matching of colors has been brought down to an exact science by the invention of a machine for the purpose.

**Useless Tree Yields Rubber.**

A species of tree of undoubted growth in Natal, heretofore regarded as worthless commercially, has been found to yield a latex that contains rubber in large quantities.

### OCEAN APPROACH CLOSED 'TIL SUNDAY

W. F. Sherkman, chairman of the Daytona Beach street committee, informs the Daily News that the ocean Beach ocean approach was closed today and will remain closed until Sunday, December 9.

The approach has just been resurfaced, and it is desired to give the new surface time to dry.

**A Great Summer.**

This has been a great summer and to go camping.

**Potato Production Small.**

Compared with certain other countries of much smaller area and much less population, the potato production in the United States is small.

**Diversified English Agriculture.**

Agriculture is the primary industry in the west of England, where it is suitable for its diversity, dairying and cattle and sheep raising are carried on in Somersetshire. The Cheddar cheese industry is situated there.

THE DAYTONA DAILY NEWS

Published every afternoon except Sunday by

THE GAZETTE - NEWS COMPANY,

At Daytona, Florida.

T. E. FITZGERALD, Editor and Manager
C. S. HARRIS, ..... Assistant Editor

Subscription, 15 cents per week by carrier; 50 cents per month by mail.

## THE WEATHER

This delightful weather is to continue, but then that is to be expected in Daytona and vicinity—the choicest spot on the Florida East Coast. Says the official prognosticator at Washington:

"Generally fair tonight and cooler Friday; probably light frost in the northwest portion of Florida. In the northern portion moderate north and northwest winds will prevail."

# BASKET BALL GAME TOMORROW NIGHT

### SEABREEZE AND DAYTONA HIGH SCHOOL TEAMS WILL JOIN ISSUE TOMORROW EVENING AT THE ARCADE.

There will be a game of basket ball tomorrow evening at the Arcade between the Seabreeze high school and Daytona high school teams which promises to be a spirited match and will probably attract a large attendance.

The following is the line-up for the game:

| Seabreeze | Position | Daytona |
|---|---|---|
| Strother | center | R. Greene |
| T. Greene | left forward | W. Sullivan |
| McDonald | left guard | O. Sullivan |
| Carter | right forward | Branch |
| Langworthy | right guard | Doty |

### CHARLES H. EBBETS ARRIVED THIS AFTERNOON

Charles H. Ebbets president of the Brooklyn National Baseball club, whose expected visit to Daytona was noted in yesterday's issue of the Daily News, arrived this afternoon, accompanied by Mrs. Ebbets, and they are guests at Schmidt's hotel.

### TO GIVE SOCIAL TEA WITH PROGRAM AND REFRESHMENTS

A social tea, with program and refreshments, will be given in the Palmetto clubhouse next Tuesday afternoon from 3 to 5 o'clock for the members of the club and their guests. The tea is being given for the benefit of the building fund but will also provide a pleasant social time for those attending it.

**Great Essayist's Pseudonym.**

Joseph Addison, the English essayist, used the pseudonym "Clio." When he wrote a manuscript in the city he annotated with a "C;" when in London, "L;" when in Islington, where he lived, "I," and when in his office, "O," the whole spelling Clio.

**Old Way of Cleaning Clothes.**

Before the introduction of soap, clothes were cleaned by being trodden upon in water.

**Novelists' Troubles.**

George Meredith said that the most difficult thing to write in fiction was dialogue. But there is surely one thing at least as difficult—a thing so rarely well done that a mere reader might think it to be more difficult than dialogue—and that is the telling what happened.

**Woman's Sacred Rights.**

One reason a woman will not permit her husband to criticize her friends is that she considers it an invasion of her sacred rights.—Topeka State Capital.

**Does Help Some.**

There isn't much use in telling a girl you would die for her unless you carry a pretty heavy life insurance.—Chicago Herald.

**Means Hard Work.**

"Tryin' to help a man dat can't help hisse'f," said Uncle Eben, "is very often like tryin' to play mule foh a mighty poor driver."

**Powerful Hammer.**

A compressed air hammer has been invented for breaking up pavements.

**Position of Advantage.**

Barnes (to Shedd, who has just finished a long letter)—"Funny that you should write long letters to your wife when you have so little to say to her when she is present." Shedd—"Not at all. When I am writing I have the floor."—Boston Transcript

**They Always Do.**

"Does anyone think your son has a future?" "Yes; the life insurance companies."—Life.

**The Real Objection.**

Your objection to special privilege probably is based on the fact that you are not permitted to enjoy it.—Topeka Capital.

# PERSONALS

Frank A. Turnquist, of the Daytona high school faculty, spent Thanksgiving and the week-end with relatives in DeLand.

Mrs. H. L. Reed entertained a party of eight of her friends and neighbors very pleasantly at dinner at the Ivy Lane Inn on Thanksgiving day.

*LOST—Between Rose Bay and Spruce Creek, a green tin box of fishing tackle. The finder will be suitably rewarded by leaving it at the Troy House, Volusia avenue.

William Palmer, of Wilmington, Del., arrived from that place last week and joined his stepfather, J. C. Reed, who is living on West Second avenue, at his place of business.

J. H. Donnelly is having a concrete storage building, 22x50 feet in dimensions, erected at the rear of his store building at 74 South Beach street. D. F. Fuquay has the contract for the carpenter work and A. Vande Ford is doing the cement work.

Mrs. Wilson Allen entertained with a cycle tea Tuesday afternoon for the benefit of the Children's Home society of Jacksonville, and quite a nice little sum was raised for this worthy cause.

Mr. and Mrs. Geo. H. Southworth arrived Wednesday afternoon from Marshall, Mich., to spend the season as usual in their winter home at the corner of Ridgewood avenue and Cedar street.

E. C. Howe, of Chicago, and Mrs. K. Tillman, of Milwaukee, after a short but pleasant visit with Mr. and Mrs. M. Leidersdorf on North Ridgewood avenue, departed Tuesday on their return North.

C. H. Lane has telegraphed to Miami for Mrs. Lane's daughter-in-law, Mrs. Maud M. Walton, to come to Daytona and received word from Mrs. Walton that she would be here tomorrow morning. Mrs. Lane is not doing so well, and, in fact, her condition is considered serious.

Mr. and Mrs. C. N. Adlard, of Piqua, Ohio, who arrived this week and are occupying their new bungalow at the corner of Ridgewood avenue and North street, were accompanied by Mr. Adlard's sister, Mrs. Kate Leggate, of Piqua, who will spend the winter with them.

M. Campagna has not yet secured an attendant for the ladies' hair-dressing and manucuring department which he is establishing between the Sanitary barber shop and the postoffice, but Mrs. Campagna will not be in charge, as she must preside over the Despland hotel shop as usual.

Miss Anna Rice arrived Tuesday and is again at the Comfort shop for the season. Miss Rice spent the summer at her home in Saratoga Springs, N. Y., but had been visiting her brother-in-law and sister, Sheriff and Mrs. E. L. Smith, in Deland, for a month before coming to Daytona.

Mr. and Mrs. W. L. Bowler, of Cleveland, Ohio, who have spent a number of seasons in Daytona and have many friends here, arrived Wednesday for the winter season and were guests over night of Mr. and Mrs. G. H. Hulett, of Cleveland, at their winter home on North Ridgewood avenue.

Architect J. H. W. Hawkins, of Jacksonville, who had been living in this city while in charge of the construction of the George Hall bungalow on South Ridgewood avenue, but returned recently to Jacksonville with his family, will come back to Daytona again about the first of the year to look after other work.

J. K. Plummer, of Holton, Maine, a prominent banker of that place, has rented for the season, through N. Y. Boris, L. Adler's residence at the corner of Magnolia and Palmetto avenues and will come to Daytona early next week, accompanied by his wife and child. Mr. Plummer was in this city for a short time two years ago and was so attracted to the place that it led to his coming here for the season.

Miss Emma Thomas, formerly of LaGrange, Ky., but now living at Tavares, came over from that place Wednesday afternoon for a visit with Mr. and Mrs. J. G. Brown at their home on South Ridgewood avenue. Miss Thomas spent the summer with Mr. and Mrs. Brown two years ago while they were occupying their ocean beach cottage at Daytona Beach.

**Health a Blessing.**

Health is the second blessing that we mortals are capable of—a blessing that money cannot buy.—Izaak Walton.


# See This Great Picture

## Thursday, Friday and Saturday

CRYSTAL THEATER

Cadillac Standard of the World

CRESCENT THEATER

# "Cadillac '8' Beating the Lark"

A thrilling race between an Eight-Cylinder Cadillac Car and the fastest express train, through the mountains, from Los Angeles to San Francisco, California

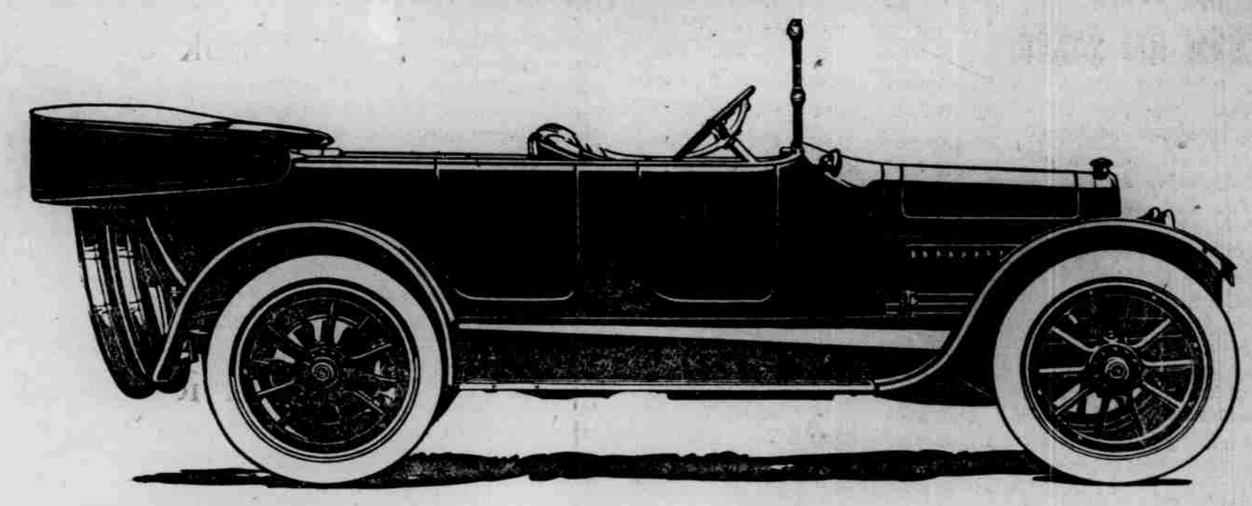

THE CADILLAC "8" is a car of practically throttle control, of rapid and easy acceleration, from a snail's pace to the speed of the wind, without apparent effort, without hesitation, without tremor.

In the high speed, high efficiency, eight-cylinder, V-type engine, there is no intermission between impulses, but rather an overlapping so complete that one melts into another, the torque, therefore, is constant and the flow of power continuous, which makes the Cadillac "8"

"The Sweetest Running Car in the World"

GET A DEMONSTRATION

## Daytona Auto Supply Co.

SALES AGENTS

Next Door to Postoffice DAYTONA, FLORIDA


### RIDGEWOOD AVENUE BRIDGE CLOSED IN HOLLY HILL

Persons traveling by vehicle between this city and Ormond will for the present save time by taking the river road or Daytona avenue through Holly Hill, as the bridge over the canal on Ridgewood avenue has been closed for repairs.

**Not in the Same Class.**

"De man dat carries a chip on his shoulder," said Uncle Eben, "ain' nigh as important as de man dat chops de wood."

**Growth of the Finger Nails.**

Finger nails grow more quickly in summer than in winter. The middle finger grows the fastest and the thumb the most slowly.

**Daily Thought.**

True fortitude I take to be the quiet possession of a man's self, and an undisturbed doing his duty, whatever evil besets him or danger lies in his way.—Locke.

**Daily Thought.**

Sleep, riches and health are only truly enjoyed after they have been interrupted.—Richter.

### WILL AGAIN CONDUCT THE PINES HOTEL THIS SEASON

Mrs. E. F. French, who last winter conducted the Pines hotel on South Ridgewood avenue and again leased it this season from Mrs. J. B. Hinsky, arrived from the north last week. Mrs. French is accompanied by her son, Francis A. Myers, and son, Jack, and by her daughter, Mrs. Howard D. Jones and baby. Her elder son, C. Myers, who assisted her in the management of the Pines last season, is now conducting a hotel in New York. Mrs. French owns and conducts a summer hotel, the Oxford, at Shelter Island, N. Y.

**The After Effect.**

Also, there are a good many widows now taking in washing whose husbands didn't believe in preparedness.—Boston Transcript.

**Give It Up.**

How is it that you see so much finer fruit on fruit stands than you ever see on trees?—Louisville Courier-Journal.

**Why Blue Veils Are Best.**

Blue veils preserve the complexion, because they diminish the effect of the scorching rays of light.

### NEW INSTRUMENTS ARRIVE FOR THE CITIZENS' BAND

Prof. F. E. Sheppard, who has been working faithfully for the organization of a citizens' band for Daytona, and has been quite liberally assisted by the business people and other residents, received on Monday some of the new instruments he had ordered for the band. These included one B-flat cornet, two E-flat altos, a snare drum and a bass drum. It will be necessary to raise about $20 more to supply the required instruments to put the band in good shape. Prof. Sheppard and the members of the band desire to thank all who have contributed to the fund for the purchase of the instruments.

**Machine That Makes Colors.**

The matching of colors has been brought down to an exact science by the invention of a machine for the purpose.

**Useless Tree Yields Rubber.**

A species of tree of unlimited growth in Natal, heretofore regarded as worthless commercially, has been found to yield a juice that contains rubber in large quantities.

# OCEAN APPROACH CLOSED 'TIL SUNDAY

W. F. Bleekman, chairman of the Daytona Beach street committee, informs the Daily News that the Silver Beach ocean approach was closed today and will remain closed until Sunday, December 5.

The approach has just been remarled, and it is desired to give the new surface time to dry.

**A Great Summer.**

This has been a great summer not to go camping.

**Potato Production Small.**

Compared with certain other countries of much smaller area and much less population, the potato production in the United States is small.

**Diversified English Agriculture.**

Agriculture is the primary industry in the west of England, where it is notable for its diversity. Dairying and cattle and sheep raising are carried on in Somersetshire. The Cheddar cheese industry is situated there.

# DAILY NEWS' FRIENDS GENEROUS IN PRAISE OF INITIAL EDITION

The management of the Daily News is highly gratified by the numerous complimentary references, made by local citizens and visitors, to the initial edition of the paper issued Wednesday afternoon. Compliments among the gentlemen who called to offer congratulations was the editor and owner of the Popular Mechanics magazine, H. H. Windsor, of Chicago. Among other nice things, Mr. Windsor said: "You issued a great paper—one that would do credit to a city with a population of 50,000. The paper will make a most favorable impression upon people living at a distance from Daytona—it will signify to outsiders that an excellent a newspaper must of necessity emanate from a community peopled with progressive spirits. This in itself will act as a powerful magnet for drawing other visitors and residents to this delightful locality."

### HAZEL DAWN A SENSATION IN "THE MASQUERADERS"

It is seldom that an actress who has gained an international reputation as a musical comedy star and who has never appeared before the footlights in anything but musical comedy roles, could suddenly leap into popular favor as a motion picture actress. This remarkable feat has been accomplished by Hazel Dawn, of "The Pink Lady" fame.

In "The Masqueraders," in which Miss Dawn has been starred by the Famous Players Film company, she beautiful musical comedy enchantress will more than prove her claim to recognition as one of the foremost dramatic actresses on the screen. Miss Dawn appears as Diable Lamodie, a young beauty who becomes a barmaid, marries a baronet and who proves to be a despicable character, and eventually finds the happiness which is her due in the man who has loved her since she was a small child.

Diable is the supreme test of Miss Dawn's ability as an actress. Hitherto she has won her audiences by her beauty, her personal charm, her bewitching smile and her broad cleverness. In her latest role, however, she must add to these qualifications interpretative genius of the most potent quality. That she has done this, everyone will agree who sees her in "The Masqueraders" picture at the Crystal theatre today.

### The Fellow Next Door.

It is the fellow next door who wears purple socks, or who pats his hair in the middle, or who wears his coat sleeves longer than our tailor cuts ours, or who eats his soup with aviolen, or who has damp hands, or talks through his nose who irritates us and makes us wish occasionally for the unlimited clubwielding freedom of the stone age. It is your first cousin with incurable catarrh and a slender income who is too much for you and who spoils your temper, not the anarchist orator who threatens your property and almost your life.—Exchange.

### Billie's Occupation.

Margaret had two her playmates harnessed up and was driving them for horses. Margaret's mother called out and asked her why she didn't let Billie play with them. He was running beside them shouting at the top of his voice. Margaret called back: "Mother, don't you know Billie's playing he's the dog?"

### Sources of Rivers.

The great majority of the first-class rivers commence from chains of mountains, because springs are there most abundant, perpetually fed by the melting of the snows and glaciers. They have almost invariably an easterly direction, the westward exceptions being few in number, one of very self evidentate rank. Of rivers flowing east we have grand examples in the St. Lawrence, Orinoco, Amazon, Congo, Danube, Ganges, Amoor, Tsinglan-Kiang and Hoang Ho.

### Asia's Conquerors.

Unlike the maritime peoples of the west of Europe, the Slavs had no movement fitting the colonizing of the new world. When the era of maritime dawned, they were not able, as were the English, the French and the Germans, to get into the ascendency by catering to the world's demand for cheap manufactured goods. Moreover, they have had to bear the brunt of oriental onslaught. The Bonth Slavs, or Serbs, Bulgaria, Herzegovina and Macedonia fell under those Comanches of Asia, the Turks.

### Uncle Eben.

"When a man tells you what he would do if he was somebody else," said Uncle Eben, "he's generally anxious to accomplish as much as he ought to, jest by seein' his own self."

### Out of the Mouths of Babes.

Little Edith had been to a picnic, and a sleepier mite was never put to bed. As her mother finished undressing her she said: "Mamma, I said my prayers at supper to save time."

## RECORD IN FINDING DISTANCE

### Longest Line Measured by Triangulation in Canada Said to Be 155 Miles.

The longest distance ever measured in Canada by means of the triangulation system was accomplished by the Canadian geodetic survey in the work in which it was engaged in outlining the western boundary of the Dominion. One of the distances measured by the triangulation method was 155 miles in length. By the measurement of one side of a triangle and the reading of the angles on the transit at the two ends of the measured line—which angles are formed by taking a sight at the distant point—the side of the triangle required to be measured can be found.

In carrying out this feat it was necessary to work at night and to use powerful searchlight beams to find the point 155 miles distant. The transit or telescope is perched high on a mountain side in order to overcome the curvature of the earth's surface. In a distance of 60 miles it is necessary to have an elevation of 2,000 feet in order to see the point at which the instrument is sighted. In 155 miles the elevation is correspondingly greater. This is perhaps the second largest line ever measured by this method. The record is held for measurement across the Mediterranean between Spain and the northern shore of Africa, a distance of more than two hundred miles.

## IOLANTHE IN DIRE PLIGHT

### Excellent Reason Why She Could Not Appear When Her Cue for the Stage Was Given.

Amateur theatrical companies are proverbially contagious, and perhaps that is the reason why the Pudding-cotte Thespians selected "Iolanthe" as the means by which their would astonish the natives. As every lover of Gilbert and Sullivan is aware, one of the most effective scenes in the opera is the rising of Iolanthe from the bed of a beautiful river, and it seemed that this scene would go particularly well. The queen and fairies had sung their welcome well, the limelight was full on.

"Iolanthe! Come, Iolanthe!" sang the fairies.

But Iolanthe did not appear.

The queen waved her wand frantically, and the fairies anxiously repeated:

"Iolanthe! Come Iolanthe!"

It was a tense moment, and the excitement had communicated itself to the audience. Again the invitation was repeated, and then a petulant voice from beneath the water's silvery surface was heard:

"Oh, do be quiet!" it said. "Can't you see I'm caught on a nail?"

### Sea Moss.

Sea moss is a term popularly applied to any of the polyzoa, which are compound marine animals, several of which share a common horny stem, or polyzoary, which is plantlike in form. According to the bureau of fisheries, several hundred thousand pounds of these skeletons have been imported annually from Europe, chiefly from France and Germany, for decorative and millinery purposes, and the supply has now been practically cut off by the war. It therefore seems opportune to develop a domestic industry, as sea mosses, probably equal in quality to those heretofore imported, are said to be abundant on our coasts, especially in New England. Those with large bushy fronds are the most valuable.

### Eclipses Come in Series.

All eclipses occur in series, the first one of which takes place at one of the poles and the last at the opposite pole. The whole number in the series of lunar eclipses is completed in a period of about 670 years while the entire series of solar eclipses covers a period of 1,350 years. Yet the time of the beginning of any of these eclipses, and the path of totality or partial observation can be calculated to the moment or the mile. This is a matter difficult to explain to the amateur in language to be easily understood. The statement of the fact is sufficient. To ordinary students or observers the reasons for totality or partial observation are much more interesting, simply with the passing of each year.

### Amazing Appetites.

If a baby had the appetite of a young potato beetle it would eat from 50 to 100 pounds of food every 24 hours. If a horse ate as much as a caterpillar, in proportion to its size, it would consume a ton of hay every 24 hours. A caterpillar eats twice the weight of leaves every day; but a potato beetle devours every day at least five times its weight of foliage, every bit of which represents just so much money to the farmer.

The most destructive of all insects, however, is the grasshopper, which, when in good health, consumes in a day ten times its weight of vegetation. No wonder that whole districts are devastated by its multitudinous swarms.

### Mean Old Thing.

"That fellow Tompkins is a pretty slick proposition."

"What has he done now?"

"He buys all his cigars at a department store and has them put on his wife's charge account, and then when the first of the month comes around he calls her down for running up such extravagant bills."

Furniture for the whole house

# THE COMING OF WINTER

Means that there are many odd pieces of furniture that you want to fill in here and there.

You are invited to call at our store and look over our immense stock from which you can undoubtedly select articles that will please you. Bear in mind that it is always a pleasure to show our goods—in fact we want to show them, for the goods themselves invariably make the sales.

Remember it is not too early to select articles for Christmas gifts.

THE

# BINGHAM & MALEY CO.

The Furniture Emporium


### LOOK FORWARD EVERY WEEK FOR THE GAZETTE-NEWS

A. D. Vittum, writing from Middlebury, Vt., November 29, for renewal of subscription to the Gazette-News says: "We look forward every week for the arrival of your paper. I expected to spend the winter in Daytona, as usual, but finally at the last moment accepted a position here in Middlebury, but most earnestly hope I may be in Daytona another winter." Mr. and Mrs. Vittum have spent several past seasons here, being located in the Ridgewood apartments on South Ridgewood avenue and made many friends who will learn with regret that they are not to be in Daytona this season. Mr. Vittum, who is a musician, was engaged while here in the Crystal orchestra, playing the clarinet.

### Mexican Rainfall.

The low rainfall of the extreme north of Mexico of two to three inches on the border of Arizona, and the excessive fall, reaching 156 inches, on the hillsides of Tehuantepec, with the high rate for Monterey and the moderate fall for the capital, show how remarkable are the hypsometric conditions due to topography. The maximum rainfall is only exceeded in very few regions of the globe.

## GEOLOGISTS PICKED POOR CANAL ROUTE

Washington, Dec. 2.—Geologists report that it is impossible to tell when the Panama canal will be reopened. He says that the slides are so uncertain that all that can be done is to keep on digging.

Goethals pointed out that places picked by geological experts as safe from slides have been the scene of the most trouble in the canal zone.

### Dreadful Transformation.

Roy was working with his father in the garden. His father found a worm and holding it out said to Roy: "Here, take this back and give it to the chickens." Drawing back Roy said: "O no I can't. I think I'm turning into a girl."

### Impersonal.

"An optimist, sir son, is a person who doesn't care what happens if it doesn't happen to him."—Puck.

### Wonderful Modern Surgery.

A French surgeon claims to have invented a method for planting eyebrows and eyelashes.

## D.H.S. TO HAVE BAND EVERY FRIDAY P. M.

Committee Surgeon announced Thursday morning that he has arranged to have Sarastra's Royal Italian band, for the pleasure of which in Daytona he alone is responsible, play in the auditorium of Daytona high school every Friday afternoon during the winter season, from 2:00 to 3:00 o'clock. This program does not at all interfere with the school work, and will provide delightful entertainment of an elevating character for teachers and pupils.

The Commodore states that there will be plenty of room in the auditorium for visitors who may desire to hear the Sarastra band concerts.

### Valuable New Metal.

A new metal called Titan bronze makes it possible to manufacture drop forged bronze that will take the place of brass castings. The metal has a tensile strength of 75,000 to 85,000 pounds, elastic limit of 40,000 to 45,000 pounds and elongation 22 to 30 per cent.

## GOOD START MADE BY JR. HUMANE SOCIETY

The Junior Humane society of Daytona was successfully organized on Wednesday afternoon, when over one hundred students in the public school met in the school auditorium for that purpose. There was plenty of enthusiasm and the election was spirited, resulting as follows: President, Miss Sidney Prenzberger; secretary, Clarence Nash; first vice president, William Perry. A vice president from each grade will be chosen later.

Desford Deason, secretary of the Humane society, Mrs. J. D. Maley, president of the Parent-Teacher association, and Rev. Robert McKay made short addresses explaining the various purposes of the Humane society. The students listened with interest and enthusiastically applauded the earnest remarks.

This first meeting was a gratifying success to those interested in the humane movement, and great things are confidently expected from the Junior Humane society of Daytona.

# DAILY NEWS' FRIENDS GENEROUS IN PRAISE OF INITIAL EDITION

The management of the Daily News is highly gratified by the numerous complimentary references, made by local citizens and visitors, to the initial edition of the paper issued Wednesday afternoon. Conspicuous among the gentlemen who called to offer congratulations was the editor and owner of the Popular Mechanics magazine, H. H. Windsor, of Chicago. Among other nice things, Mr. Windsor said: "You issued a great paper—one that would do credit to a city with a population of 50,000. The paper will make a most favorable impression upon people living at a distance from Daytona—it will signify to outsiders that so excellent a newspaper must of necessity emanate from a community peopled with progressive spirits. This in itself will act as a powerful magnet for drawing other visitors and residents to this delightful locality."

### HAZEL DAWN A SENSATION IN "THE MASQUERADERS"

It is seldom that an actress who has gained an international reputation as a musical comedy star and who has never appeared before the footlights in anything but musical comedy roles, could suddenly leap into popular favor as a motion picture actress. This remarkable feat has been accomplished by Hazel Dawn, of "The Pink Lady" fame.

In "The Masqueraders," in which Miss Dawn has been starred by the Famous Players Film company, the beautiful musical comedy enchantress will more than prove her claim to recognition as one of the foremost dramatic actresses on the screen. Miss Dawn appears as Dulcie Larondie, a young beauty who becomes a barmaid, marries a baronet and who proves to be a despicable character, and eventually finds the happiness which is her due in the man who has loved her since she was a small child.

Dulcie is the supreme test of Miss Dawn's ability as an actress. Hitherto she has won her audiences by her beauty, her personal charm, her bewitching smile and her innate cleverness. In her latest role, however, she must add to these qualifications interpretative genius of the most potent quality. That she has done this, everyone will agree who sees her in the Paramount picture at the Crystal theatre today.

### The Fellow Next Door.

It is the fellow next door, who wears purple socks, or who parts his hair in the middle, or who wears his coat sleeves longer than our tailor cuts ours, or who eats his soup with a noise, or who has damp hands, or talks through his nose who irritates us and makes us wish occasionally for the unlimited club-using freedom of the stone age. It is your first cousin with incurable catarrh and a slender income who is too much for you and who spoils your temper, not the anarchist orator who threatens your property and almost your life.—Exchange.

### Billie's Occupation.

Margaret had two boy playmates harnessed up and was driving them for horses. Margaret's mother called out and asked her why she didn't let Billie play with them. He was running beside them shouting at the top of his voice. Margaret called back: "Mother, don't you know Billie's playing he's the dog?"

### Sources of Rivers.

The great majority of the first-class rivers commence from chains of mountains, because springs are there most abundant, perpetually fed by the melting of the snows and glaciers. They have almost invariably an easterly direction, the westward bound streams being few in number, and of very subordinate rank. Of rivers flowing east we have grand examples in the St. Lawrence, Orinoco, Amazon, Danube, Ganges, Amour, Yangtse-Kiang and Hoang Ho.

### Asia's Comanches.

Unlike the maritime peoples of the west of Europe, the Slavs had no easement from the colonizing of the new world. When the era of machinery dawned, they were not able, as were the English, the French and and the Germans, to get into the sunshine by catering to the world's demand for cheap manufactured goods. Moreover, they have had to bear the brunt of oriental onslaught. The South Slavs, or Serbs, Bulgaria, Herzegovina and Macedonia fell under those Comanches of Asia, the Turks.

### Uncle Eben.

"When a man tells you what he would do if he wus somebody else," said Uncle Eben, "he's generally neglectin' to accomplish as much as he ought to, jes' by bein' his own self."

### Out of the Mouths of Babes.

Little Edith had been to a picnic, and a sleepier miss was never put to bed. As her mother finished undressing her she said: "Mamma, I said my prayers at supper to save time."

# RECORD IN FINDING DISTANCE

**Longest Line Measured by Triangulation in Canada Said to Be 135 Miles.**

The longest distance ever measured in Canada by means of the triangulation system was accomplished by the Canadian geodetic survey in the work in which it was engaged in outlining the western boundary of the Dominion. One of the distances measured by the triangulation method was 135 miles in length. By the measurement of one side of a triangle and the reading of the angles on the transit at the two ends of the measured line—which angles are formed by taking a sight at the distant point—the side of the triangle required to be measured can be found.

In carrying out this feat it was necessary to work at night and to use powerful acetylene lamps to find the point 135 miles distant. The transit or telescope is perched high on a mountain side in order to overcome the curvature of the earth's surface. In a distance of 60 miles it is necessary to have an elevation of 2,000 feet in order to see the point at which the instrument is sighted. In 135 miles the elevation is correspondingly greater. This is perhaps the second largest line ever measured by this method. The record is held for measurement across the Mediterranean between Spain and the northern shore of Africa, a distance of more than two hundred miles.

# IOLANTHE IN DIRE PLIGHT

**Excellent Reason Why She Could Not Appear When Her Cue for the Stage Was Given.**

Amateur theatrical companies are proverbially courageous, and perhaps that is the reason why the Puddlecombe Thespians selected "Iolanthe" as the means by which they would astonish the natives. As every lover of Gilbert and Sullivan is aware, one of the most effective scenes in the opera is the rising of Iolanthe from the bed of a beautiful river, and it seemed that this scene would go particularly well. The queen and fairies had sung their welcome well, the limelight was full on.

"Iolanthe! Come, Iolanthe!" sang the fairies.

But Iolanthe did not appear.

The queen waved her wand frantically, and the fairies anxiously repeated·

"Iolanthe! Come Iolanthe!"

It was a tense moment, and the excitement had communicated itself to the audience. Again the invitation was repeated, and then a petulant voice from beneath the water's silvery surface was heard:

"Oh, do be quiet!' it said. "Can't you see I'm caught on a nail?"

### Sea Moss.

Sea moss is a term popularly applied to any of the polyzoa, which are compound marine animals, several of which share a common horny skeleton, or polyzoary, which is plantlike in form. According to the bureau of fisheries, several hundred thousand pounds of these skeletons have been imported annually from Europe, chiefly from France and Germany, for decorative and millinery purposes, and the supply has now been practically cut off by the war. It therefore seems opportune to develop a domestic industry, as sea mosses, probably equal in quality to those heretofore imported, are said to be abundant on our coasts, especially in New England. Those with large bushy fronds are the most valuable.

### Eclipses Come in Series.

All eclipses occur in series, the first one of which takes place at one of the poles and the last at the opposite pole. The whole number in the series of lunar eclipses is completed in a period of about 870 years while the entire series of solar eclipses covers a period of 1,200 years. Yet the time of the beginning of any of these eclipses, and the path of totality or partial obscuration can be calculated to the moment or the mile. This is a matter difficult to explain to the amateur in language to be easily understood. The statement of the fact is sufficient. To ordinary students or observers the reasons for totality or partial obscuration are much more interesting, simply with the passing of each year.

### Amazing Appetites.

If a baby had the appetite of a young potato beetle it would eat from 50 to 100 pounds of food every 24 hours. If a horse ate as much as a caterpillar, in proportion to its size, it would consume a ton of hay every 24 hours. A caterpillar eats twice its weight of leaves every day; but a potato beetle devours every day at least five times its weight of foliage, every bit of which represents just so much money to the farmer.

The most destructive of all insects, however, is the grasshopper, which, when in good health, consumes in a day ten times its weight of vegetation. No wonder that whole districts are devastated by its multitudinous swarms.

### Mean Old Thing.

"That fellow Tompkins is a pretty slick proposition.'

"What has he done now?"

"He buys all his cigars at a department store and has them put on his wife's charge account, and then when the first of the month comes around he calls her down for running up such extravagant bills."

Furniture for the whole house

THE COMING OF WINTER

Means that there are many odd pieces of furniture that you want to fill in here and there.

You are invited to call at our store and look over our immense stock from which you can undoubtedly select articles that will please you. Bear in mind that it is always a pleasure to show our goods---in fact we want to show them, for the goods themselves invariably make the sales.

Remember it is not too early to select articles for Christmas gifts.

THE

BINGHAM & MALEY CO.

The Furniture Emporium


### LOOK FORWARD EVERY WEEK FOR THE GAZETTE-NEWS

A. D. Vittum, writing from Middlebury, Vt., November 29, for renewal of subscription to the Gazette-News, says: "We look forward every week for the arrival of your paper. I expected to spend the winter in Daytona, as usual, but finally at the last moment accepted a position here in Middlebury, but most earnestly hope I may be in Daytona another winter." Mr. and Mrs. Vittum have spent several past seasons here, being located in the Ridgewood apartments on South Ridgewood avenue and made many friends who will learn with regret that they are not to be in Daytona this season. Mr. Vittum, who is a musician, was engaged while here in the Crystal orchestra, playing the clarinet.

### Mexican Rainfall.

The low rainfall of the extreme north of Mexico of two to three inches on the border of Arizona, and the excessive fall, reaching 156 inches, on the Isthmus of Tehuantepec, with the high rate for Monterey and the moderate fall for the capital, show how remarkable are the hygrometric conditions due to topography. The maximum rainfall is only exceeded in very few regions of the globe.

# GEOLOGISTS PICKED POOR CANAL ROUTE

Washington, Dec. 2.—Goethals reports that it is impossible to tell when the Panama canal will be reopened. He says that the slides are so uncertain that all that can be done is to keep on digging.

Goethals pointed out that places picked by geological experts as safe from slides have been the scene of the most trouble in the canal zone.

### Dreadful Transformation.

Roy was working with his father in the garden. His father found a worm and holding it out said to Roy: "Here, take this back and give it to the chickens." Drawing back Roy said: "O no I can't. I think I'm turning into a girl."

### Impersonal.

"An optimist, my son, is a person who doesn't care what happens if it doesn't happen to him."—Puck.

### Wonderful Modern Surgery.

A French surgeon claims to have invented a method for planting eyebrows and eyelashes.

# D.H.S. TO HAVE BAND EVERY FRIDAY P. M.

Commodore Burgoyne announced Thursday morning that he has arranged to have Saracina's Royal Italian band, for the presence of which in Daytona he alone is responsible, play in the auditorium of Daytona high school every Friday afternoon during the winter season, from 2:00 to 3:00 o'clock. This program does not at all interfere with the school work, and will provide delightful entertainment of an elevating character for teachers and pupils.

The Commodore states that there will be plenty of room in the auditorium for visitors who may desire to hear the Saracina band concerts.

### Valuable New Metal.

A new metal called Titan bronze makes it possible to manufacture drop forged bronze that will take the place of brass castings. The metal has a tensile strength of 75,000 to 85,000 pounds, elastic limit of 40,000 to 48,000 pounds and elongation 22 to 30 per cent.

# GOOD START MADE BY JR. HUMANE SOCIETY

The Junior Humane society of Daytona was successfully organized on Wednesday afternoon, when over one hundred students in the public school met in the school auditorium for that purpose. There was plenty of enthusiasm and the election was spirited, resulting as follows: President, Miss Sidney Fromberger; secretary, Clarence Nash; first vice president, William Perry. A vice president from each grade will be chosen later.

Benford Deacon, secretary of the Humane society, Mrs. J. D. Maley, president of the Parent-Teacher association, and Rev. Robert McKay made short addresses explaining the various purposes of the Humane society. The students listened with interest and enthusiastically applauded the earnest remarks.

This first meeting was a gratifying success to those interested in the humane movement, and great things are confidently expected from the Junior Humane society of Daytona.

# HIGH CLASS PROPERTY

ARE YOU LOOKING FOR THE BEST INVESTMENT IN DAYTONA? IF SO HERE IT IS, AND YOU WILL HAVE TO HURRY TO BEAT THE OTHER FELLOW TO IT.

AN IDEAL HOME CENTRALLY LOCATED; MODERN AND UP -TO-DATE WITH ALL MODERN CONVENIENCES.

## Read, Reflect; Be Wise and Buy Now!

20 ROOM HOUSE—12 BEDROOMS—HOT AND COLD WATER IN EVERY ROOM, ELECTRIC LIGHTS, WOOD AND GAS RANGES. FULLY AND NICELY FURNISHED THROUGHOUT, SILVER AND LINEN INCLUDED.

## Lot 160 by 260 Feet

SELDOM HAVE I HAD THE PLEASURE OF OFFERING TO THE INVESTING PUBLIC AN EXCEPTIONAL BARGAIN SUCH AS THIS. MR. INVESTOR, LET ME SHOW YOU THIS PROPERTY. I KNOW YOU WILL BE INTERESTED IF YOU ARE LOOKING FOR AN INVESTMENT THAT WILL NET YOU A GOOD INTEREST ON YOUR MONEY. SEE ME TODAY, DO IT NOW—DON'T FAIL.

TERMS—$23,000 CASH.—$25,000. ON TIME, ONE THIRD CASH, BALANCE AT 7 PER CENT TO SUIT PURCHASER.

# A. J. MALBY

## The Real Estate Man

15 ORANGE AVENUE PHONE, 333 RED


# CLASSIFIED ADS

THE DAYTONA DAILY NEWS

CLASSIFIED ADVERTISING RATES: One cent a word each insertion, 25 cents minimum charge.

Paragraphs another dash (one or more words) 5 cents per counted line.

Advertisers are to count four words to a line.

Three insertions consecutively, for the price of two. Seven consecutive insertions, for the price of four.

The news copy, with the rate throughout that appears for $3.00 per line, is copy suitable for three lines or more. Should all be discontinued before the time ordered expires, there will be charged.

Ads will be discontinued without written notice to the business office.

BOTTLED WATERS, ETC.

W. C. SMITH, sole agent for Sun Carbonated Beverages, Ginger Ale & Specialty Drinks. 1 Ft. Mineral Water. Phone 328 green. 32 Magnolia avenue.

APARTMENTS.

MODERN housekeeping apartments, furnished. 111 S. Palmetto.

WELL FURNISHED apartments, hot and cold running water. Mrs. E. Mulligan, Orange Ave. and 15th. 108 Seminole. 1-2-tf

### Ancient Ideas Concerning World.

Ages on ages of the growth of human reason lapsed before there was the least glimmering among the wheel of mankind of the rotundity of earth. Other ages were subscribed to the unreasoning just before there came the crudest of scientific assertions of this rotundity. The greatest of philosophers of antiquity not so far distant believed the earth was flat; that it had this or that for a foundation; that foundation having this or that monster animal for its foundation, or that the whole rested on the sea.

### Life of Big Cows.

Cows with a horn of 18 inches or more can only live 16 this charge. They are then considered to be worn out, and have to be sent to the foundry to have a new one inserted.

### Hint for Purchasers of Cowcis.

A good animal will travel 100 miles in a day. An ordinary cowcii travels only 70 miles in a day. In hunting cowcis try to select those having both speed and endurance.

### Looks Like It.

Some women simply seem to go away for a change of clothes.—Louisville Courier-Journal.

### Good Idea for Carryouts.

An inventor's carryouch consists of hinged hoops of corrugated metal through which air passes quickly.

# FREIGHT FROM NORTH HAS ALMOST DOUBLED

BOAT LINE SHOWS REMARKABLE INCREASE AND RAILROAD IS BRINGING MORE FREIGHT TO DAYTONA THAN EVER.

Nothing shows the growth of Daytona so conclusively as does the great increase in the amount of incoming freight. Geo. F. Crouch, agent for the Howard Transportation company, says that the increase over last year is very marked, and will average about 25 1-2 per cent with his company. "The way business has increased this fall," says Mr. Crouch, "is the best evidence of the growth of Daytona and the surrounding territory. I do not think this increase is confined entirely to our boat line as I understand the railroad company is bringing in more freight from the north than in any previous season."

Mr. Crouch called attention to the great number of new business places opening up in various parts of Daytona and in Seabreeze and Daytona Beach. "These new places," continued Mr. Crouch, all seem to be doing a fairly good business and if there were not more people here than at this time last year, such would not be the case."

### Present Day Tastes.

If wishes were horses, beggars would still prefer limousines.—Washington Times.

### Testing Water.

Following is a simple way to test the purity of water: Put half a pint in a perfectly clean bottle and add a few grains of hemp or leaf sugar. Make tight—a glass stopper preferred. Place the bottle in a warm, well lighted room. If it remains clear after an exposure of eight or ten days it is safe to use, but if it becomes turbid it is certainly impure and unsafe to drink.

### Stolen Thunder.

"Stealing another man's thunder dates back to Queen Anne's time in England. John Dennis, a noted hack of letters whom Pope satirized, wrote a tragedy entitled "Appius and Virginia." The piece is now recollected only by the circumstance that the author invented some new thunder for the performance, and by his piteous complaint against the actors for afterward "stealing his thunder" on an occasion which became proverbial.

### FLAGLER SYSTEM OFFICIAL AGAIN VISITS THIS CITY

J. D. Rahner, general passenger agent of the F. E. C. railway, who was a recent visitor in Daytona, was again in the city between trains Saturday afternoon on business relating to the passenger department. Mr. Rahner was accompanied by his young son, Joseph.

### Possible Way to Ward Off Lockjaw.

It has been found that a number of viruses are taken up by charcoal so rapidly that they can their toxic properties for the disease. Hostile scientists are now experimenting to see whether cockjaw cannot be warded off by the simple expedient of applying charcoal to the infected wound.

### Lost and Found.

Personal—Will the young lady who opened an umbrella in front of the theater the other night please look on the end of the umbrella for a man's eye?

### The Bitter End.

"The bitter end" refers to the end of a ship's cable fastened to the "bitts"—a frame of two strong pieces of timber fixed perpendicularly in the fore part of the ship for the purpose of holding the cables. The other end is fastened to the anchor. When the cable is out to "the bitter end" it is all out; the extremity has come.

Mr. and Mrs. E. A. Bryant were among the arrivals last week and are for the present occupying their winter home on South Ridgewood avenue. Mr. and Mrs. Bryant have been winter residents of Daytona for a number of years, but for several past seasons have been guests at one or another of the local hotels, instead of occupying their Ridgewood home. As usual, Mr. and Mrs. Bryant spent the summer months at their home on Long Island in Lake Winnepesaukee, N. H.

### Pain Saver Into Life.

Work is the best thing to make us sore life.—Ernest Renan.

### Strange Power of Musk.

Musk in its pure state is so radioactive that, if held close to the body for a time, it will produce sores similar to those caused by radium.

### Glass Poles.

A European concern is now building telegraph and telephone poles of glass. The glass is molded over a thick framework of woven wire, which adds to the strength of the pole. These poles will neither rot nor rust and insects will not attack them. Unless broken by an unusual accident, they will last forever, and now that timber is so expensive in Europe they are little more costly than wooden poles.—The American Boy.


# FIRE PROTECTION

by good policies in strong companies with **Prompt Settlement in Case of Loss** is what every property owner should have.

AN INSURANCE POLICY WILL MAKE YOU SLEEP BETTER

## Conrad & Oates

234 S. Beach Street

## ANTHONY BROTHERS

Clothiers, Footfitters, Men's Furnishers

— home of —

HART, SHAFFNER & MARX CLOTHING
MANHATTAN SHIRTS, HANAN SHOES
Wichert & Gardiner Shoes and Slippers
Gordon Hose for the Family

## A. E. DONNELLY

THE REAL ESTATE MAN

WILL USE THIS SPACE

**WATCH IT**

See Donnelly First. 74 South Beach

Greatest Amusement Hall in the South — The Highway of High Class Attractions

## THE ARCADE

Skating, Bowling, Pool, Billiards,
Motion Pictures, Confectioneries

Present Palace of Attractions — The Particular Pride of Daytona

## F. A. ROOT

DREDGING

Dipper and Hydraulic Work, Filling Behind Sea Walls, Channel Dredging, Etc.

# HIGH CLASS PROPERTY

ARE YOU LOOKING FOR THE BEST INVESTMENT IN DAYTONA? IF SO HERE IT IS, AND YOU WILL HAVE TO HURRY TO BEAT THE OTHER FELLOW TO IT.

AN IDEAL HOME CENTRALLY LOCATED; MODERN AND UP -TO-DATE WITH ALL MODERN CONVENIENCES.

## Read, Reflect; Be Wise and Buy Now!

20 ROOM HOUSE—12 BEDROOMS—HOT AND COLD WATER IN EVERY ROOM, ELECTRIC LIGHTS, WOOD AND GAS RANGES. FULLY AND NICELY FURNISHED THROUGHOUT, SILVER AND LINEN INCLUDED.

## Lot 160 by 260 Feet

SELDOM HAVE I HAD THE PLEASURE OF OFFERING TO THE INVESTING PUBLIC AN EXCEPTIONAL BARGAIN SUCH AS THIS. MR. INVESTOR, LET ME SHOW YOU THIS PROPERTY. I KNOW YOU WILL BE INTERESTED IF YOU ARE LOOKING FOR AN INVESTMENT THAT WILL NET YOU A GOOD INTEREST ON YOUR MONEY. SEE ME TODAY, DO IT NOW—DON'T FAIL.

TERMS—$23,000 CASH.—$25,000. ON TIME, ONE THIRD CASH, BALANCE AT 7 PER CENT TO SUIT PURCHASER.

# A. J. MALBY

## The Real Estate Man

15 ORANGE AVENUE PHONE, 333 RED


# CLASSIFIED ADS

THE DAYTONA DAILY NEWS

CLASSIFIED ADVERTISING RATES: One cent a word each insertion; 25 cents, minimum charge.

Paragraphed matter, dash lines or white space, 7 cents per counted line.

Advertisements set in **black face type**, double rates.

Three insertions, consecutively, for the price of two. Seven insertions, consecutively, for the price of four.

The same copy will be run throughout the season for $1.00 per line, if copy contains three lines or more. Should ad be discontinued before end of season short time rates will be charged.

No ad will be discontinued without written notice to the business office.


**BOTTLED WATERS, ETC.**

W. C. SMITH, mfg and bottler of fine Carbonated Beverages. Ginger Ales a specialty. Orange City Mineral Water. Phone 226 green. 20 Magnolia avenue.

**APARTMENTS.**

MODERN housekeeping apartments, reasonable. 318 S. Palmetto.

THE TIRE SHOP—auto tires and vulcanizing. Wm. S. McGregor, Cottage ave. opp. yacht club. Established 1907.


### Ancient Ideas Concerning World.

Ages on ages of the growth of human reason lapsed before there was the least glimmering among the wisest of mankind of the rotundity of earth Other ages were submerged in the unmeasured past before there came the crudest of scientific assertion of this rotundity. The greatest of philosophers of antiquity not so far distant believed the earth was flat; that it had this or that for a foundation; that foundation having this or that monster animal for its foundation, or that the whole rested on the sea.

### Life of Big Guns.

Guns with a bore of 12 inches or more can only fire 90 full charges. They are then considered to be worn out, and have to be sent to the foundry to have a new core inserted.

### Hint for Purchasers of Camels.

A good camel will travel 100 miles in a day. An ordinary camel travels only 75 miles in a day. In buying camels try to select those having both speed and endurance.

### Looks Like It.

Some women simply seem to go away for a change of clothes.—Louisville Courier-Journal.

### Good Idea for Currycomb.

An inventor's currycomb consists of flexible loops of corrugated metal through which dirt passes quickly.

# FREIGHT FROM NORTH HAS ALMOST DOUBLED

**BOAT LINE SHOWS REMARKABLE INCREASE AND RAILROAD IS BRINGING MORE FREIGHT TO DAYTONA THAN EVER.**

Nothing shows the growth of Daytona so conclusively as does the great increase in the amount of incoming freight. Geo. F. Crouch, agent for the Howard Transportation company, says that the increase over last year is very marked, and will average about 33 1-3 per cent with his company. "The way business has increased this fall," says Mr. Crouch, "is the best evidence of the growth of Daytona and the surrounding territory. I do not think this increase is confined entirely to our boat line as I understand the railroad company is bringing in more freight from the north than in any previous season."

Mr. Crouch called attention to the great number of new business places opening up in various parts of Daytona and in Seabreeze and Daytona Beach. "These new places," continued Mr. Crouch, all seem to be doing a fairly good business and if there were not more people here than at this time last year, such would not be the case."

### Present Day Tastes.

If wishes were horses, beggars would still prefer limousines.—Washington Times.

### Testing Water.

Following is a simple way to test the purity of water: Put half a pint in a perfectly clean bottle and add a few grains of lump or loaf sugar. Make tight—a glass stopper preferred. Place the bottle in a warm, well lighted room. If it remains clear after an exposure of eight or ten days it is safe to use, but if it becomes turbid it is certainly impure and unsafe to drink.

### Stolen Thunder.

"Stealing another man's thunder dates back to Queen Anne's time in England. John Dennis, a minor man of letters whom Pope satirized, wrote a tragedy entitled "Appius and Virginia." The piece is now recollected only by the circumstance that the author invented some new thunder for the performance, and by his piteous complaint against the actors for afterward "stealing his thunder," an expression which became proverbial.

### FLAGLER SYSTEM OFFICIAL AGAIN VISITS THIS CITY

J. D. Rahner, general passenger agent of the F. E. C. railway, who was a recent visitor in Daytona, was again in the city between trains Saturday afternoon on business relating to the passenger department. Mr. Rahner was accompanied by his young son, Joseph.

### Possible Way to Ward Off Lockjaw.

It has been found that a number of viruses are taken up by charcoal so rapidly that they lose their toxic properties for the tissues. Berlin scientists are now experimenting to see whether lockjaw cannot be warded off by the simple expedient of applying charcoal to the infected wound.

### Lost and Found.

Personal—Will the young lady who opened an umbrella in front of the theater the other night please look on the end of the umbrella for a man's eye?

### The Bitter End.

"The bitter end" refers to the end of a ship's cable fastened to the "bitts"—a frame of two strong pieces of timber fixed perpendicularly in the fore part of the ship for the purpose of holding the cables. The other end is fastened to the anchor. When the cable is out to "the bitter end" it is all out; the extremity has come.

Mr. and Mrs. E. A. Bryant were among the arrivals last week and are for the present occupying their winter home on South Ridgewood avenue. Mr. and Mrs. Bryant have been winter residents of Daytona for a number of years, but for several past seasons have been guests at one or another of the local hotels, instead of occupying their Ridgewood home. As usual, Mr. and Mrs. Bryant spent the summer months at their home on Loon island in Lake Winnepesaukee, N. H.

### Puts Savor Into Life.

Work is the best thing to make us love life.—Ernest Renan.

### Strange Power of Musk.

Musk in its pure state is so radioactive that, if held close to the body for a time, it will produce sores similar to those caused by radium.

### Glass Poles.

A European concern is now building telegraph and telephone poles of glass. The glass is molded over a thick framework of woven wire, which adds to the strength of the pole. These poles will neither rot nor rust and insects will not attack them. Unless broken by an unusual accident, they will last forever, and now that timber is so expensive in Europe they are little more costly than wooden poles.—The American Boy.


# FIRE PROTECTION

by good policies in strong companies with **Prompt Settlement in Case of Loss** is what every property owner should have.

AN INSURANCE POLICY WILL MAKE YOU SLEEP BETTER

## Conrad & Oates

234 S. Beach Street

## ANTHONY BROTHERS

Clothiers, Footfitters, Men's Furnishers

— home of —

HART, SHAFFNER & MARX CLOTHING
MANHATTAN SHIRTS, HANAN SHOES
Wichert & Gardiner Shoes and Slippers

Gordon Hose for the Family

## A. E. DONNELLY

THE REAL ESTATE MAN

WILL USE THIS SPACE

**WATCH IT**

See Donnelly First. 74 South Beach

Greatest Amusement Hall in the South — The Highway of High Class Attractions

## THE ARCADE

Skating, Bowling, Pool, Billiards,

Motion Pictures, Confectioneries

Pleasant Palace of Attractions — The Particular Pride of Daytona

## F. A. ROOT

DREDGING

Dipper and Hydraulic Work, Filling Behind Sea Walls, Channel Dredging, Etc.

# ANNOUNCEMENT

COLUMBIA GRAFONOLA
$50

The demand for the talking machine of the present day has been impressed upon us very strongly, and we have decided to place in our warerooms a complete line of musical instruments of this character.

After thorough investigation as to quality, price and demand of the goods themselves, we have come to the conclusion that the instruments and records which will best meet with the unqualified approval of our patrons, are

COLUMBIA GRAFONOLA
$15

## Columbia Graphophones and Grafonolas

## and

## COLUMBIA DOUBLE - DISC RECORDS

COLUMBIA GRAFONOLA
$85

Beginning at $15 and ending at $200, you have many new and attractive instruments from which to choose—**and any model may be purchased on the easiest kind of easy terms.**

Whatever kind of music you like best—grand opera, great overtures, the piano playing of Josef Hofmann, or the violin art of Ysaye, or dance music, or rag time, or brass bands, or something for a laugh—it's at its best on Columbia Double-Disc records played on Columbia Grafonola.

Unless you have heard—within a period of only a few months—the flawless recording and reproduction of the human voice, and the faultless rendition of all instrumental music, attained by the present models of Columbia Grafonolas, you cannot have anything like a full appreciation of the revolutionary advance that has been made in the art of sound reproduction.

COLUMBIA GRAFONOLA
$150

**A WORD REGARDING OUR SERVICE:—Our stock of Columbia Grafonolas and Columbia Records is all new. It will give us pleasure to play the records for you, whether you purchase or not, and we will gladly assist you in making selections, no matter how small the purchase.**

If you do not find it convenient to call we will gladly send to your home on approval a Columbia Grafonola with an outfit of records. You can decide there whether you want it or not. **And we can meet your idea of easy terms also.**

**HANKINS DRUG CO.**
THREE STORES



ORTONA ORTONA ORTONA ORTONA

ORTONA ORTONA ORTONA

ORTONA ORTONA ORTONA

ORTONA ORTONA ORTONA ORTONA

# ANNOUNCEMENT

The demand for the talking machine of the present day has been impressed upon us very strongly, and we have decided to place in our warerooms a complete line of musical instruments of this character.

After thorough investigation as to quality, price and demand of the goods themselves, we have come to the conclusion that the instruments and records which will best meet with the unqualified approval of our patrons, are

COLUMBIA GRAFONOLA
$50

COLUMBIA GRAFONOLA
$15

## Columbia Graphophones and Grafonolas
## and
## COLUMBIA DOUBLE - DISC RECORDS

COLUMBIA GRAFONOLA
$85

Beginning at $15 and ending at $200, you have many new and attractive instruments from which to choose—**and any model may be purchased on the easiest kind of easy terms.**

Whatever kind of music you like best—grand opera, great overtures, the piano playing of Josef Hofmann, or the violin art of Ysaye, or dance music, or rag time, or brass bands, or something for a laugh—it's at its best on Columbia Double-Disc records played on Columbia Grafonola.

Unless you have heard—within a period of only a few months—the flawless recording and reproduction of the human voice, and the faultless rendition of all instrumental music, attained by the present models of Columbia Grafonolas, you cannot have anything like a full appreciation of the revolutionary advance that has been made in the art of sound reproduction.

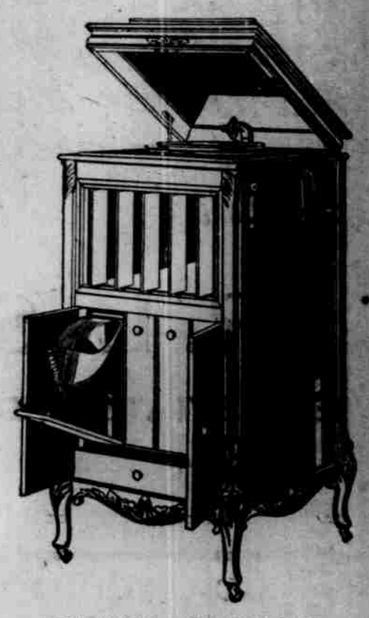

COLUMBIA GRAFONOLA
$150

**A WORD REGARDING OUR SERVICE:—Our stock of Columbia Grafonolas and Columbia Records is all new. It will give us pleasure to play the records for you, whether you purchase or not, and we will gladly assist you in making selections, no matter how small the purchase.**

If you do not find it convenient to call we will gladly send to your home on approval a Columbia Grafonola with an outfit of records. You can decide there whether you want it or not. **And we can meet your idea of easy terms also.**

Columbia Records — Note the Notes

**HANKINS DRUG CO.**
THREE STORES



ORTONA ORTONA ORTONA ORTONA

ORTONA ORTONA ORTONA ORTONA

"I sell the earth"

SMITH

Well located in Daytona there is a 5 room house, with bath and modern conveniences—furnished and ready for you to live in.

T'would cost you $2,200.00 to duplicate it, yet you can buy it for only $1,700.00 — and $350 will give you possession, then $25.00 per month for a while pays for it — easy? My address is still

R. L. SMITH

REAL ESTATE AND FIRE INSURANCE

Phone 94 Green 20 South Beach St.

HOW WOULD YOU LIKE TO BE

THE ICE MAN?

Phone 23 Red

C ROY FOR ICE

Everything Top Notch Except Prices

McLANE LUMBER COMPANY

SECOND AVENUE AND F. E. C. RAILWAY

PHONE 3 GREEN

P. W. HART

AUTOMOBILE REPAIRS AND MACHINE WORK

BATTERY CHARGING VULCANIZING

ELECTRIC STARTERS A SPECIALTY

NEXT DOOR TO POSTOFFICE DAYTONA, FLORIDA

FLORISTS and LANDSCAPE GARDENERS

SCHULZE & OBERMAIER

Cut Flowers, Trees, Shrubs, Pot Plants

We are the Leading Firm in Florida

Phone 262 Blue The Arcade Building

— THE —

CONRAD GROCERY CO.

Has a Selected Stock of

HIGH GRADE GROCERIES

Phone 61

BINGHAM & THOMPSON

INSURANCE and REAL ESTATE

A Fine Line of Cottages for Rent.

DAYTONA, - - - - - FLORIDA

2 FEET TO COMFORT

WHEN YOU GET IN THE WALKOVER SHOES

FOSTER CO.

Agents for SCHLOSS BROS. CLOTHING

## HAMILTON URGES ACTION IN DAYTONA

SAYS THIS CITY IS VITALLY INTERESTED IN PRESENT PHASE OF THE EAST COAST CANAL QUESTION.

H. I. Hamilton of New Smyrna, secretary and treasurer of the Florida East Coast Canal association, writing Col. C. M. Bingham from Cocoa on Thanksgiving day said: "As you see I am on the road once more. Spoke here last night. Tonight I will be in Malabar and tomorrow night I am to speak in Melbourne. Will be home Saturday. I am sorry Daytona does not take more interest in a question of such vital importance to her. I am giving my time and vitality to this cause, but I can't do it all alone. This is a question that comes home to every man and woman along the East Coast.

"I am to speak in St. Augustine next Tuesday night and I don't know any thing further yet, but expect when I reach home Saturday afternoon to find further dates awaiting me. Get busy, Daytona. Carry your part of the work."

Mr. Hamilton is working hard to arouse the people of the East Coast to the importance of securing government ownership of the Florida East Coast canal and the present prospect of a large and important section of the East Coast losing this by a proposed diversion of the government waterway from Jacksonville to Indian river by way of the St. Johns river.

This is, as Mr. Hamilton says, a matter of vital importance to Daytona and all other cities and towns along the East Coast and every possible effort should be made to bear in favor of the East Coast canal route which is really the logical one.

## SERIES TEAS TO AID ORPHAN CHILDREN

Those interested in the cycle of teas being given for the benefit of the Children's Home society of Florida wish to announce that the money received at these teas will not be sent in until December 23. It will go then as a Christmas gift from Daytona.

Everyone in town is urged to do something for this worthy cause. Give an afternoon tea at your home, church or club, and take an offering for needy Florida babies. If you do not care to give a tea but wish to contribute, hand your gift to the treasurer of the local club, Fred J. Niver, at the Merchants bank.

The Children's Home society is one of the most worthy institutions of the state. It is kept up entirely by free-will offerings. The idea of the society is to get homes for homeless children and children for childless homes.

The society has cared for 600 Florida children this year.

### PARENTS OF BABY HOSTESS WELL KNOWN IN DAYTONA

The Plainfield Courier-News of Plainfield, N. J., of the date of Nov. 22, gives the following account of little Miss Catherine White's first birthday party at the home of her parents, Mr. and Mrs. Harold E. White, of Park avenue. "The color scheme of the decorations was pink and white. A feature of the gathering was the cutting of a birthday cake made by the child' grandmother, Mrs. Catherine W. White, a kewpie doll holding one candle, the center ornament. Six guests were present and many beautiful gifts were received." Mrs. White was Miss Frances Conrad of this city and Mr. White have spent several winters in Daytona.

### PAINT CREW CHANGES COLORS ON F. E .C. DEPOT

The F. E. C. railway paint crew celebrated Thanksgiving day by a descent upon the passenger depot and other buildings, which they have brightened up with fresh coats of paint. A pleasing departure has been made here, as elsewhere along the road, from the established yellow and the doors and lower panels of the buildings have been painted a dark green.

### BRIDAL COUPLES HERE FROM FEDERAL POINT

Mr. and Mrs. Norman Crooks and Mr. and Mrs. Roy Webber, two bridal couples from Federal Point, were Daytona visitors from Tuesday to Friday of last week when they returned to Federal Point where they will make their homes. The brides, who are sisters, are daughters of F. F. Tenny of Federal Point and the double wedding was solemnized at that place Tuesday, Right Rev. E. G. Weed, Episcopal bishop of the northern diocese of Florida, officiating.

Nearly a million dollars have been voted for good roads in Velusia county.

GARDINER'S

IN HOLIDAY SPIRIT NOW

All through our store it is evident that the holiday season is rapidly approaching. . . . . .

Large stocks of new goods are on the counters and more are arriving almost daily. . . . . .

IT IS A PLEASURE TO THE CUSTOMER TO CHOOSE EARLY AND UNHURRIEDLY FROM FRESH STOCKS THAT ARE SO FINE AND OFTEN SO EXCLUSIVE.

IT IS A SATISFACTION ALSO TO KNOW THAT THE PRICES AT OUR STORE ARE ALWAYS THE LOWEST PRICES.

TO THOSE WHO HAVE A FRIENDLY INTEREST IN OUR STORE WE BEG TO SAY THAT BUSINESS WAS NEVER SO GOOD AT THIS SEASON OF THE YEAR AS NOW — AND THAT WE BELIEVE WE ARE THE BEST EQUIPPED IN OUR HISTORY TO GIVE OUR CUSTOMERS THAT DISTINCTIVE AND EXCELLENT SERVICE TO WHICH THEY ARE ENTITLED.

Many of our customers are taking advantage of our ability to help them get ready for Christmas. . .

THE

Chas. E. Gardiner Co.

# We Are Showing the Most Complete Stock of Merchandise Ever Shown in Daytona

EACH DEPARTMENT IS FULL OF THE BEST TO BE HAD FOR THE MONEY

We wish to call your attention especially to

OUR PRICES ARE AS LOW AS QUALITY WILL ALLOW. . . . . .

## House Furnishing Stock, such as Blankets, Sheets, Pillow Cases, Table Linens, Curtain Goods, Cretons and Upholstery

We wish also to call Especial Attention to

## Our Ready-to-Wear Room

WHERE WE ARE SHOWING LOTS OF NEW THINGS IN

**Corsets, Brassieres, Muslin Underwear**

**SPORT COATS IN THE REAL ANGORA**

WE ARE ALWAYS GLAD TO SHOW OUR GOODS.

# The Peck - Hendricks Co. Inc.


## PERSONALS

Dr. H. L. Merryday was a Bunnell visitor Tuesday on professional business.

Mrs. E. M. Snow returned Saturday from Delray where she had been visiting her son.

*Reed, pine-needle and wire-grass Baskets. Woman's Exchange. w.t.f.s.

Mrs. Ira H. Miller went up to St. Augustine Tuesday to spend a few days and possibly a week with her brother, Claud S. Smith, and family, in that city.

Mrs. F. Norton Biggs arrived Thursday of last week from Hinsdale, Ill., accompanied by Mrs. Howell, and will spend the season in her winter home on Orange evenue.

*For Rent, for season—Grocery business in good location, suitable also for meat market. 429 Volusia avenue. 1&4

E. Granville Baker, who had been at Providence, R. I., during the summer, returned last week and rejoined his wife and children at their home on West Magnolia avenue.

The marvelous ocean beach attracts many tourists to Daytona, Daytona Beach and Seabreeze. And why should it not, for it is the most perfect boulevard for driving in the world?

Mr. and Mrs. Leedom Perkins went up to Jacksonville by train Tuesday, returning Wednesday in their new National car, Mr. Perkins having received word that it had arrived in Jacksonville. They were accompanied by A. G. Hunt and A. R. Clark one of whom drove Mr. Perkins' car and the other a new Cadillac-eight for F. N. Conrad.

Miss Lulu Bender arrived Saturday from Cleveland, Ohio, to occupy for the winter her new bungalow, erected last season in the Rowlader subdivision on North Ridgewood avenue.

*Mr. and Mrs. H. W. Gerhan arrived Saturday from Cleveland, Ohio, and will be here until some time in January. They are located with R. L. Smith and family on Third avenue and are taking their meals at the Magnolia hotel. They have numerous friends here among the Cleveland contingent. Mr. Gerhan is enjoying a vacation period from business.

*FOR RENT—A four room modern flat with all modern conveniences. 17 N. Palmetto. w. t. f. s.

Geo. H. Foote's friends here will be glad to know that he continues to show improvement and is planning to spend the season in Daytona. Mr. and Mrs. Foote expect to leave Cleveland, Ohio, for this city on the 17th of this month, in a private car, accompanied by their son-in-law and daughter, Mr. and Mrs. R. M. Bond, and children, of DeLand.

Mrs. R. Y. Conklin and children joined Mr. Conklin in this city Sunday, coming from Newark, N. J., where they had been visiting relatives for a week or longer before coming here from Boston, Mass. Mr. Conklin is the new business manager for the Daytona Public Service company and is occupying the Hooper bungalow at the corner of Ridgewood avenue and Bay street.

**MOTOR BOAT for sale. Eighteen feet. Splendid condition. Apply Geo. Weiss, 68 First avenue. 1-2t

Mrs. C. M. Christie, who came to Daytona about two weeks ago in company with Mrs. W. B. Chittenden, and has been a guest at the Howard hotel, departed Monday on her return to St. Louis, Mo. Mrs. Christie's friends here were under the impression that she would be here for the season and they will regret to learn that such was not the case. She came to Daytona principally for the purpose of looking after property interests here.

*Hand-made novelties at the Woman's Exchange. w.t.f.s.

Motoring is indulged in by practically every tourist that visits this locality and the contemplated good roads system about to be built awakens a gladdening in the hearts of motorists.

Mr. and Mrs. C. N. Adlard arrived Tuesday from Piqua, Ohio, to occupy for the winter their attractive bungalow, erected last season at the corner of Ridgewood avenue and North street.

*Mrs. L. E. Shealor has opened her Art Store up-stairs at 98 S. Beach St. She will be glad to have her old friends call and to make new ones. w.s.

The weekly card party of St. Paul's Auxiliary society was held Monday afternoon in the parochial hall with Mrs. F. N. Conrad and Mrs. A. G. Hunt as hostesses. The prizes were secured by Mrs. E. T. Conrad and Mrs. J. E. McGonagle.

Mrs. Alviere Milligan entertained the Friday afternoon card club last Friday at her home on South Ridgewood avenue. Mrs. A. G. Hunt and Mrs. C. M. Bingham were the successful prize winners and following the cards refreshments were enjoyed.

*For a good shampoo go to Miss Siffrin, over Clark's Drug store. w.t.f.s.

Mrs. C. M. Vandewater and little grandson, Raymond Fitzgerald, returned Tuesday from a visit of two months or longer with Mrs. Vandewater, and family, at Malabar, and rejoined Mrs. T. E. Fitzgerald and other members of the family at Daytona Beach.

*COMFORT SHOP—Marinelle Preparations. Full line of hair goods, Shampoo and Facial Massage, CHIROPODY AND MANICURE, Katherine H. Miller, 20 Beach. w.t.f.s.

H. E. Bopple, who joined Mrs. Bopple about a week ago at the home of her father, Geo. H. Ludwig, on North Ridgewood avenue, for a short vacation visit, departed Monday on his return to Cleveland, Ohio. Mrs. Bopple will remain here until the holiday season.

Mr. and Mrs. John Milne arrived Monday from London, Canada, and are occupying for the season their bungalow on South Ridgewood avenue. Mr. and Mrs. Milne have spent many winter seasons here and have numerous friends to give them welcome on their annual return.

*Fine Cyclamen in assorted colors. Pansy plants and Table Ferns, DAYTONA FLORAL CO., 18 Magnolia Ave. —Phone 144 Green. w.t.

Street Commissioner James Rix put the road scraper on sections of Beach street and Volusia avenue Saturday to their improvement, and he proposes to arrange for the drainage of Volusia avenue from Ridgewood to the railroad in such a manner that this important section of street can be kept in better order than in the past.

*Finest line of novelties suitable for Christmas gifts. Drop in at Fletcher's Gift Shop and see them. First door north of Merchants Bank. 1-2t

Clyde Morgan spent Thanksgiving in this city with his mother, Mrs. B. P. Smith, and other members of the family. He returned to Daytona again on Saturday, driving down from Jacksonville in his car, and will hereafter make his headquarters here, covering the East Coast territory from this place for the Jacksonville business houses with whom he is employed Mr. and Mrs. Porter Morgan, who arrived some time ago from Detroit, Mich., are also here for the winter, Mrs. Morgan taking charge of the Morgan hotel annex for the season.

*Hand-painted fired glass at the Woman's Exchange. w.t.f.s.

### Kink in Humanity.

"Humanity is hard to convince," said Uncle Eben. "You's never even satisfied dat you's done had a good time on a trip till you's had a photograph took so's you kin see foh yohsef."

### Legend of the Phoenix.

The story of the phoenix is a common superstition in several countries. According to the ancient and best accepted legend, the world has but one phoenix. This animal, at the end of 999 years, burns itself to death in a funeral pyre of its own erection and as soon as it expires another phoenix with wings outstretched rises from the flames.

## INCANDESCENT LIGHTS GREAT IMPROVEMENT

NEW SYSTEM OF STREET LIGHTING IN OPERATION MONDAY NIGHT ON SEVERAL CITY STREETS.

The new incandescent street lighting system, which replaces the arc lights in several blocks in the center of the city, was in operation Monday night for the first time and is a decided improvement, providing the light where it is most needed, over the sidewalks and at the intersection of streets.

The Daytona Public Service company has been engaged in making this change for the past two or three months at the instance of the lighting committee of the city council and the transformation to the new system covers the blocks from Bay street to Live Oak avenue and Beach street to Ridgewood avenue, with the exception of a portion of Palmetto avenue.

There are six lamps to each block: three on each side of the street, one lamp on each corner and one midway of the block. They are 60-candle-power nitrogen lamps and there are 76 in the district affected, this number replacing about 18 arc lamps.

### Life's Inequalities.

Life has many inequalities. The piccolo player, who never has an idle moment, gets the same wages as the bass drummer, who loafs two-thirds of the time.

### A Modern Mystery.

Why do so many curiously assorted couples choose the inconvenient hour of 2 a. m. in which to have their automobiles wrecked?—Chicago News.

### Training the Child.

A child's mind and spirit will be sweeter and more sympathetic for a knowledge of music. It is as natural for a child to sing as it is for the child to talk. Given the knowledge of music's rhythm the child will easily slip into dancing, one of the best arts for giving grace and poise of carriage.

### Mr. Pester Explains.

"When I am downtown and see a presumably intelligent young woman making a fool of herself over a measly runt of a dog, I fret and fume all the way home," said P. G. Pester "Then I look in the mirror and think that, after all, she might have done worse!"—Kansas City Star.

### SANITARY ARRANGEMENTS AT THE A. B. C. BAKERY

The proprietors of the A. B. C. Bakery have erected a modern and vermin and fly-proof bakery in the rear of their store on Beach street. A new oven with a capacity of 5,000 loaves per day has been installed along with a steam oven for raising the bread. By a complete system of ventilation the atmosphere is kept fresh and free from dust or dirt of any kind.

As part of their sanitary system, each workman is furnished with a clean apron, shirt, overalls and towel every morning before beginning work. A new baker from New York is assisting in the effort to make the products first-class in every respect.

### Not Helped by Domestication.

The cat, sheep and turkey are exceptions to the rule that animal species increase in size after domestication. An average wild sheep weighs 100 pounds more than his farmyard cousin.

### Bird's Life of Value.

Investigation in Germany has shown that the partridge eats the seeds of many noxious weeds and insects destructive to plant life, therefore deserves protection.

### Loving and Understanding.

One whom I knew intimately, and whose memory I revere, once in my hearing remarked that, "unless we love people we cannot understand them." This was a new light to me.—Christina G. Rossetti.

### Somebody Would Laugh.

"Sure, Of'll write me name on the back o' your note, guaranteein' ye'll pay ut," said Pat, smiling pleasantly as he endorsed Billup's note, "but Oi know domned well ye won't pay ut. We'll have a laugh at th' ixpinse of the bank."—Life.


WHEN YOU VISIT DELAND MAKE

**DREKA'S DEPARTMENT STORE**

YOUR HEADQUARTERS

EVERYTHING TO EAT, TO WEAR, TO USE. TEA ROOM NOW OPEN

DeLAND, - - - - FLORIDA.

**WALLACE ART and JEWELRY SHOP**

"DON'T MISS SEEING THIS STORE."

A COMPLETE LINE OF SOLID GOLD JEWELRY, SILVER NOVELTIES AND LEATHER GOODS.

Repairing Neatly Done. DAYTONA, FLORIDA.

JUST RECEIVED

A FRESH SHIPMENT OF

**JONES DAIRY FARM HAMS**

**Bacon, Lard, Buckwheat Flour.**

**McDONALD**

MEATMAN

# CRYSTAL THEATER

**EXCLUSIVE FEATURE HOUSE**

**CHANGE DAILY** **MATINEE 2:00 P. M.**

**5 PIECE ORCHESTRA 5**

## Crystal Theater Today
## "THE MASQUERADERS"

## Crescent Theater Today

Selig Presents In Two Parts A Big Laughing Comedy entitled

**"THE INGRATITUDE OF LIZE TAYLOR"**

Also Another Good Comedy Vitagraph. Presents Harry Davenport, Rose Taply, Paul Kelly, Audery Barry, Jack Brawn and Others of the Vitagraph All Star Cast in

**"THE JARRS VISIT ARCADIA."**

**"THE HOME COMING"**

Presented By The Essanay Co.
All Comedy At The Crescent Tonight. Come Out and Have A Good Laugh.
Admission Five And Ten Cents

**SPECIAL**
**Both Crystal and Crescent**
**THURSDAY, FRIDAY and SATURDAY**
**"Cadillac '8' Beating the Lark"**

A Thrilling Race Between An Eight-Cylinder Cadillac And The Fastest Express Train Through The Mountains From Los Angeles To San Francisco.



## Gasteam Heating by the GARWOOD RADIATORS

**LATEST METHOD OF HEATING FOR YOUR HOME — MORE PRACTICAL THAN STEAM OR HOT WATER SYSTEMS.** Costs less to install, cheaper to operate than either coal or wood. No furnace Each radiator an independent plant. No dirt. No attention required. Automatically cuts down the gas when too hot.

**IF YOU ARE WILLING TO BE SHOWN,** phone 120 green and we will be glad to figure with you. Each radiator guaranteed.

## DAYTONA PUBLIC SERVICE CO.

**ICE, GAS, ELECTRIC LIGHT & POWER**

**11 Magnolia Ave. 'Phone 120-Green**



## DAYTONA'S FASHION CENTER
**JOSEPH SCHER, Inc.**

Always, $1.00—and always, worth more.

**Models illustrated here will be shown for the first time Saturday, Dec. 4, at our Half-Price Sale.**

At any time—and at all times—you can buy a Wirthmor Waist at $1.00 that's particularly appropriate for the season.

We have the exclusive right to offer Wirthmor Waists and Welworth Blouses in Daytona.

Beach street, corner Valusia.



**WHY PAY RENT?**

When almost nothing down and nothing a month will buy a brand new modern house on Vermont avenue, Marshall Park.

Inquire of **W. W. MARSHALL,** owner, or of any agent.


# VILLA WILL FIGHT U. S. TROOPS IF NECESSARY; OFFICIALS ARE WORRIED

Douglas, Arizona, Dec. 2.—United States military authorities are confronted by an extremely serious situation, owing to the appearance of scattered bands of Villa soldiers along the international border. It is believed here that these Mexicans intend to raid the American side for supplies. General Funston has strenghtened the patrols.

Deserters from his army state that Villa will fight United States troops if they interfere with his plans.

# KITCHENER SAYS TREBLE ALLIES IN THE BALKANS

London, Dec. 2.—At a conference last night Lord Kitchener is said to have informed King George that the Allies can win in the Balkans, but they must have there an army three times as large as the present force. Help from Italy and Russia, is necessary, Kitchener is quoted as saying. He recommended that the Dardanelles campaign be pushed vigorously for the purpose of preventing Turkey from sending troops to Egypt or to the Balkans.

# BETHMANN-HOLWEG TO TALK PEACE TO GERMAN REICHSTAG

London, Dec. 2.—Chancellor Bethmann-Holweg will discuss peace in the German reichstag in the near future.

Forecasting his statements, the Overseas News agency has issued a statement saying that the chancellor will endeavor to show that the countries at war with Germany are still blinded by their belief in Germany's starvation and economic prostration, and are therefore unwilling to accept the peace terms indicated by Germany's military successes. Any other settlement, according to the chancellor, will be objectional to Germany.

**TAKE NOTE OF OUR REPRESENTATIVE ADS**


# $2,500

Buys a brand new Bungalow on a lot 50 x 110, in a most desirable location. Four rooms down, bath and two rooms up stairs; front and back porch; all modern conveniences.

Can be bought on your own terms, small payment down.

**TALK TO**

## LEIDERSDORF
**REAL ESTATE**
**RENTALS**
**LOANS**

PHONE 52 GREEN 266 SO. BEACH ST.

LEIDERSDORF



## PROGRAM for TONIGHT

## Arcade Theater

THE HOUSE OF HIGH CLASS PHOTO PLAYS AND KEYSTONE COMEDIES

10c ADMISSION 10c

PROGRAM FOR THURSDAY.

**THE BLOT ON THE SHIELD**

Presenting Vivian Rich William Copeland and Walter Spencer

**Also another Carefully Telected Reel**

**KEEPING UP WITH THE JONESES**

Cartoon Series by Pop
Animated by Harvey Palmer

**SEE AMERICA FIRST.**

First Show Starts 7:15 P. M.
Daily Matinee Starting Sat. Dec. 11.


**RAPID GERMAN PROGRESS.**

Berlin, Dec. 2.—The Germans are making rapid progress in their conquest of Montenegro. The war office announces the capture of Plevlje, Jabska, and Boljanic. Quiet prevails in the eastern and western theatres of war.

**A Good Nurse.**

"A good nurse," said Florence Nightingale, the heroine of the Crimea, "should understand every change in a patient's face, and every change of attitude and voice. She ought to study these things until she feels sure that no one else understands them half as well. A really good nurse must be of the highest class of character; she should be the Sermon on the Mount in herself."

**LAWYER SAYS NO CRIME DONE.**

New York, Dec. 2.—Attorney Rand today summed up for the Hamburg American line, charged with conspiracy against the United States. He admitted the commission of the acts charged, but declared that no law was violated.

**MEAGER REPORT FROM PARIS.**

Paris, Dec. 2.—The official report says nothing important occurred during the night. The usual cannonading was considerably diminished in violence.

**Worth While Quotation.**

"No book that will not improve by repeated readings deserves to be read at all."—Carlyle.

# MEETING OF GERMAN-AMERICAN SOCIETY

The German-American society of Daytona held its monthly business meeting, Wednesday evening, at the society's club rooms and transacted considerable business. Of public interest was the appointment of a committee to make arrangements for a public lecture to be held in the near future by the noted author and lecturer, Professor Eugene Kuehnemann, who was exchange professor at Harvard university in 1907. The date for this lecture has not yet been set, but Mayor Titus has kindly tendered the use of the New Daytona theatre for the occasion, and the definite date of the arrival of Professor Kuehnemann will be announced in due season.

Wm. Petersohn, Wm. Weldon and J. B. Hinsky were appointed a committee to arrange for the coming celebration of Christmas on an extensive scale. This committee will co-operate with the ladies' branch of the society and a very enjoyable time will be provided, especially for the little ones, who will be in attendance when Santa Claus makes his annual appearance.

The society will resume its semi-monthly business meetings during the winter season. After the close of the business meeting, the members gathered about well-spread tables bountifully supplied with the good things of life.

**Mexico's Capital.**

Standing toward the southern extremity of the great plateau of Anahuac, reposing in a beautiful valley full of natural resources and rich with historic lore, is the City of Mexico. Of singular and varied interest is this capital of the republic whose name it bears, for its geographical situation and historical associations are such as assign it a leading place among the great centers of Spanish American civilization.

**Greeted His Old Friends.**

A young actor obtained permission from the celebrated satirist Piron to read to him a tragedy which was on the eve of being brought out. At every verse that was pillaged Piron took off his hat and bowed, and so frequently had he occasion to do this that the author, surprised, asked what he meant. "Oh," replied Piron, "it is only a habit I have got of saluting my old acquaintances."


## Atlantic Coast Line

THE STANDARD RAILROAD OF THE SOUTH.

3 Through Trains Daily To **Washington and New York** 3

| | No. 82 | No. 86 | No. 80 |
|---|---|---|---|
| Lv Daytona | 4:30am | 9:40am | 3:45pm |
| Lv Jacksonville | 9:10am | 1:35pm | 8:10pm |
| Ar Savannah | 1:15pm | 5:35pm | 12:35am |
| Ar Richmond | 5:20am | 9:18am | 8:00pm |
| Ar Washington | 7:50am | 12:38pm | 11:50pm |
| Ar Baltimore | 8:45am | 1:50pm | 1:38am |
| Ar W. Philadelphia | 11:38am | 4:03pm | 4:25am |
| Ar New York | 1:40pm | 6:20pm | 7:13am |

All-steel equipment. Electric fans, lights, Pullman drawing room sleepers. Dining cars on trains 82-86. Local sleeper Savannah. Passengers may remain until 7 a. m. Free reclining chair coaches.

4 **DAILY THROUGH TRAINS WEST** 4

ALL MEALS SERVED IN DINING CARS EN ROUTE.

**DIXIE FLYER—NO. 94.**
Lv Jacksonville 8:30pm
Ar Atlanta 7:40am
Ar Chat'nooga 12:12pm
Ar Nashville 4:45pm
Ar St. Louis 7:05am
Ar Chicago 7:08am
Steel train. Pullman cars, Chicago, St. Louis. Observation car, coaches, electric fans.

**SEMINOLE LIMITED—NO. 92.**
Lv Jacksonville 9:00pm
Ar Albany 2:40am
Ar Columbus 5:55am
Ar Birming'm 12:25pm
Ar St. Louis 7:05am
Ar Chicago 8:20am
Steel train, Pullman cars, Chicago, St. Louis. Free reclining chair car, observation car, electric fans.

**SOUTHLAND—NO. 32.**
Lv Jacksonville 8:20pm
Ar Atlanta 6:47am
Ar Knoxville 12:19pm
Ar Louisville 9:05pm
Ar Cincinnati 8:50pm
Ar Chicago 7:45am
Through steel electric lighted sleepers to Louisville and Cincinnati. Through coaches. Observation car.

**ST. LOUIS EXPRESS—NO. 57.**
Lv Jacksonville 8:20pm
Ar Waycross 10:15pm
Ar Montg'y 8:50am
Ar New Orleans 8:55pm
Ar Nashville 7:45pm
Ar St. Louis 7:40am
Through steel Pullman to St. Louis. First class rain connection made New Orleans for San Francisco.

**SOUTH VIA SANFORD, ORLANDO, LAKELAND.**

| | | | | |
|---|---|---|---|---|
| Lv Jacksonville | 9:15am | 9:30am | 1:30pm | 9:30pm |
| Ar Tampa | 4:00pm | 7:05pm | 3:45pm | 6:45am |
| Ar Ft. Myers | | 10:20pm | | 3:10pm |

Pullman parlor and sleeping cars on all trains. Free reclining chair cars.

**SOUTH VIA GAINESVILLE, OCALA, LEESBURG.**

| | | | |
|---|---|---|---|
| Lv Jacksonville | 9:30am | 4:00pm | 9:30pm |
| Ar Gainesville | 12:20pm | 7:13pm | 12:37pm |
| Ar Ocala | 2:35pm | 9:05pm | 2:18am |
| Ar Leesburg | 3:55pm | 10:20pm | 3:37am |
| Ar St. Petersburg | 8:20pm | | 8:00am |

Pullman sleepers and parlor cars. Through coaches. Makes all local stops.

Pullman electric lighted drawing room sleepers on all through trains. Dining cars a la carte. For information and reservation, call on or write

A. W. FRITOT, Div. Passenger Agt., W. D. STARK, Trav. Pass. Agt.,
138 West Bay St., Jacksonville, Fla.

ATLANTIC COAST LINE
THE STANDARD RAILROAD OF THE SOUTH.